

315

Gov. Lot 3 8-44-9

178

BAYFIELD CO. CERTIFIED SURVEY MAP NO. 000337

SURVEYOR'S CERTIFICATE - I, Duane A. Marten, Registered Land Surveyor, hereby certify: That I have surveyed, divided and mapped that part of Gov't. Lot 3, Sec. 8-T44N-R9W, Town of Barnes, Bayfield County, Wisconsin, bounded and described as follows: Commencing at the E1/4 corner of said Sec. 8; thence N47°-23'W, 445.00 feet to the point of beginning; thence S16°-08'E along a meanderline, 39.40 feet; thence S15°-05'W along a meanderline, 279.94 feet; thence S14°-38'W along a meanderline, 340.98 feet; thence N50°-22'-29"W, 270.66 feet; thence N77°-54'W, 269.00 feet; thence N66°-14'E along the Southerly line of Lake Road, 330.40 feet; thence N53°-57'E along said line, 113.91 feet; thence N47°-45'E along said line, 107.45 feet; thence N38°-07'E along said line, 156.61 feet; thence N58°-41'E along said line, 191.03 feet; thence N74°-41'E, 50.70 feet to the point of beginning. Including all lands lying between the above described meanderline and the water's edge of Bony Creek. That such plat is a correct representation of all exterior boundaries of the land surveyed and the subdivision thereof made. That I have made such survey, land division and plat by the order and under the direction of Mr. Pernel Fredrickson. That I have fully complied with Chapter 236 of the Wisconsin Statutes and the subdivision regulations of Bayfield County to the best of my knowledge and belief.

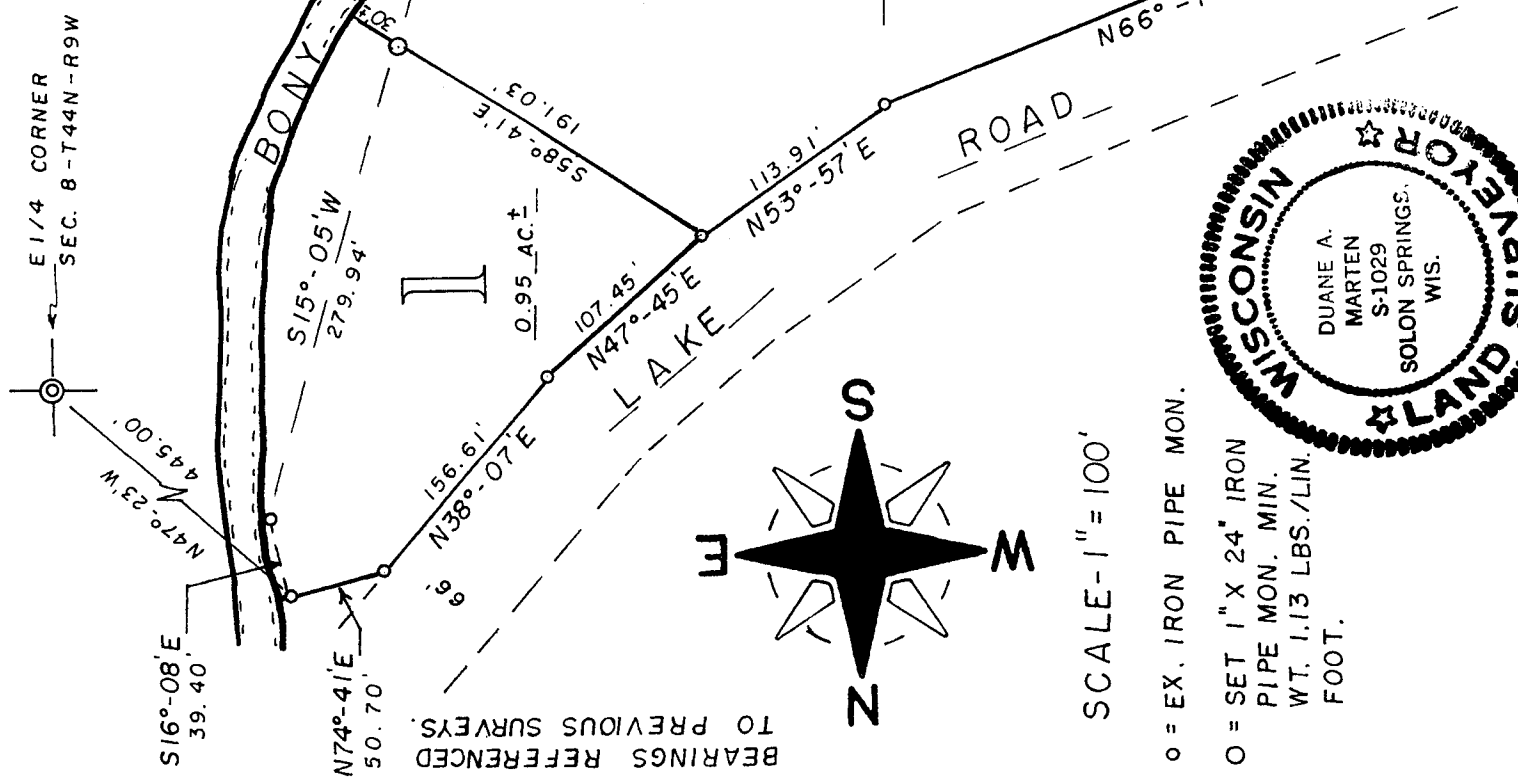

Duane A. Marten
 DUANE A. MARTEN, REG. LAND SURVEYOR
 VACATIONLAND SURVEYOR'S, INC.
 SOLON SPRINGS, WIS.

2 MAY 81

NOTE: Subject to ingress-egress easement overland across lot 2 as now being traveled.

APPROVED: BAYFIELD CO. ZONING COMMITTEE
 DATED May 1, 1981 DAVE LEE *Dave Lee* ADM.

CERTIFIED SURVEY MAP

of lands located in
 Gov't. Lot 3, Sec. 8-T44N-R9W, Town of
 Barnes, Bayfield County, Wisconsin.

339033
 REGISTER'S OFFICE
 Bayfield County, Wis.
 RECORDED AT 2:25 P. M.
 ON MAY 7 - 1981
 of CSM Page 178

Otto Korpela
 REGISTER OF DEEDS

PH 2.00