

316

Gov. Lot. 4 Sec 19-45-9

179

BAYFIELD COUNTY CERTIFIED SURVEY MAP NO. 000338

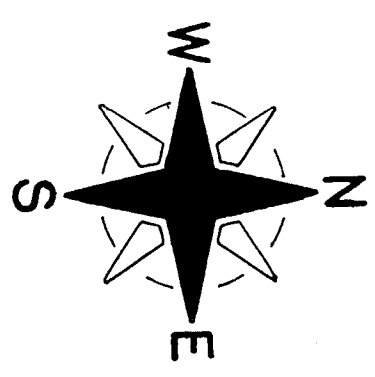
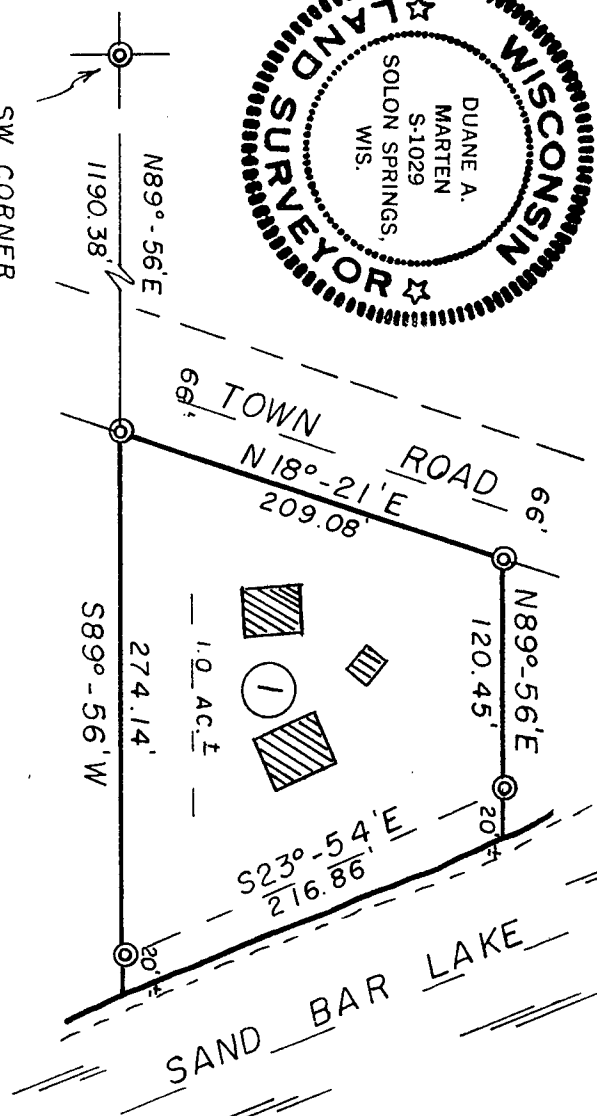
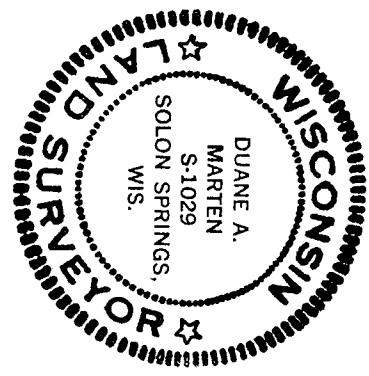

⊙ = EX. IRON PIPE MON.

SCALE - 1" = 100'

South line of G.L. 4 assumed to bear N89°-56'E.

2 May 1981

339034

REGISTER'S OFFICE
Bayfield County, Wis. } S.S.
RECORDED AT 2:25 P.M.

MAY 7 - 1981
of CSM Page 179

Otto K. ...

REGISTER OF DEEDS

SURVEYOR'S CERTIFICATE: I, Duane A. Marten, Registered Land Surveyor, hereby certify: That I have surveyed, divided and mapped that part of Gov't. Lot 4, Sec. 19-T45N-R9W, Town of Barnes, Bayfield County, Wisconsin, bounded and described as follows: Commencing at the SW corner of said Gov't. Lot 4; thence N89°-56'E along the South line of said Lot 4, 1190.38 feet to an iron pipe and the point of beginning; thence N18°-21'E, 209.08 feet to an iron pipe; thence N89°-56'E, 120.45 feet to an iron pipe which is 20 feet, more or less, from the water's edge of Sand Bar Lake; thence S23°-54'E, 216.86 feet to an iron pipe which is 20 feet, more or less, from the water's edge of Sand Bar Lake; thence S89°-56'W along the South line of Gov't. Lot 4, 274.14 feet to the point of beginning. Including all land lying between the above described meanderline and the water's edge of Sand Bar Lake. That such plat is a correct representation of all exterior boundaries of the land surveyed and the subdivision thereof made. That I have made such survey, land division and plat by the order and under the direction of Wilt Olson. That I have fully complied with Chapter 236 of the Wisconsin Statutes and the subdivision regulations of Bayfield County to the best of my knowledge and belief.

Duane A. Marten
DUANE A. MARTEN, REGISTERED LAND SURVEYOR
VACATIONLAND SURVEYOR'S, INC.
SOLOM SPRINGS, WIS.

CERTIFIED SURVEY MAP

APPROVED: BAYFIELD CO. ZONING COMMITTEE
DATED MAY 7, 1981
DAVE LEE *Dave Lee* ADM.

of lands located in
Gov't. Lot 4, Sec. 19-T45N-R9W, Town of
Barnes, Bayfield County, Wisconsin.

212.00