

'00 FEB 21 PM 2 09

455542

REGISTER'S OFFICE/S.S.
 BAYFIELD COUNTY, WIS.

BAYFIELD COUNTY CERTIFIED SURVEY MAP NO. 1077

LOCATED IN GOV'T. LOT 11 OF SECTION 10, T. 43 N., R. 6 W.,
 IN THE TOWN OF NAMAKAGON, BAYFIELD COUNTY, WISCONSIN.

TOTAL AREA = 299,400 SF.±
 6.87 AC.±

DETAIL
 (NO SCALE)

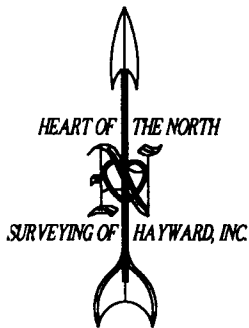
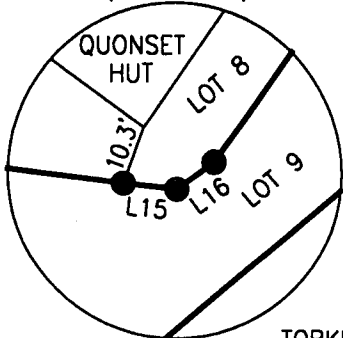

LINE	BEARING	DISTANCE
L1	N 88°49'16" W	59.77
L2	S 54°46'05" W	38.98
L3	S 54°46'05" W	91.81
L4	S 07°29'31" W	32.00
L5	S 07°29'31" W	125.78
L6	S 23°00'00" E	68.00
L7	S 24°22'40" W	30.11
L8	S 60°48'47" E	129.50
L9	N 50°56'08" E	32.30
L10	N 35°51'58" E	142.82
L11	N 49°42'10" E	119.96
L12	S 60°48'47" E	56.98
L13	S 60°48'47" E	43.70
L14	S 82°42'08" E	95.53
L15	S 83°25'51" E	8.44
L16	N 53°47'04" E	7.30
L17	N 18°33'09" W	151.21
L18	N 74°30'20" W	79.96

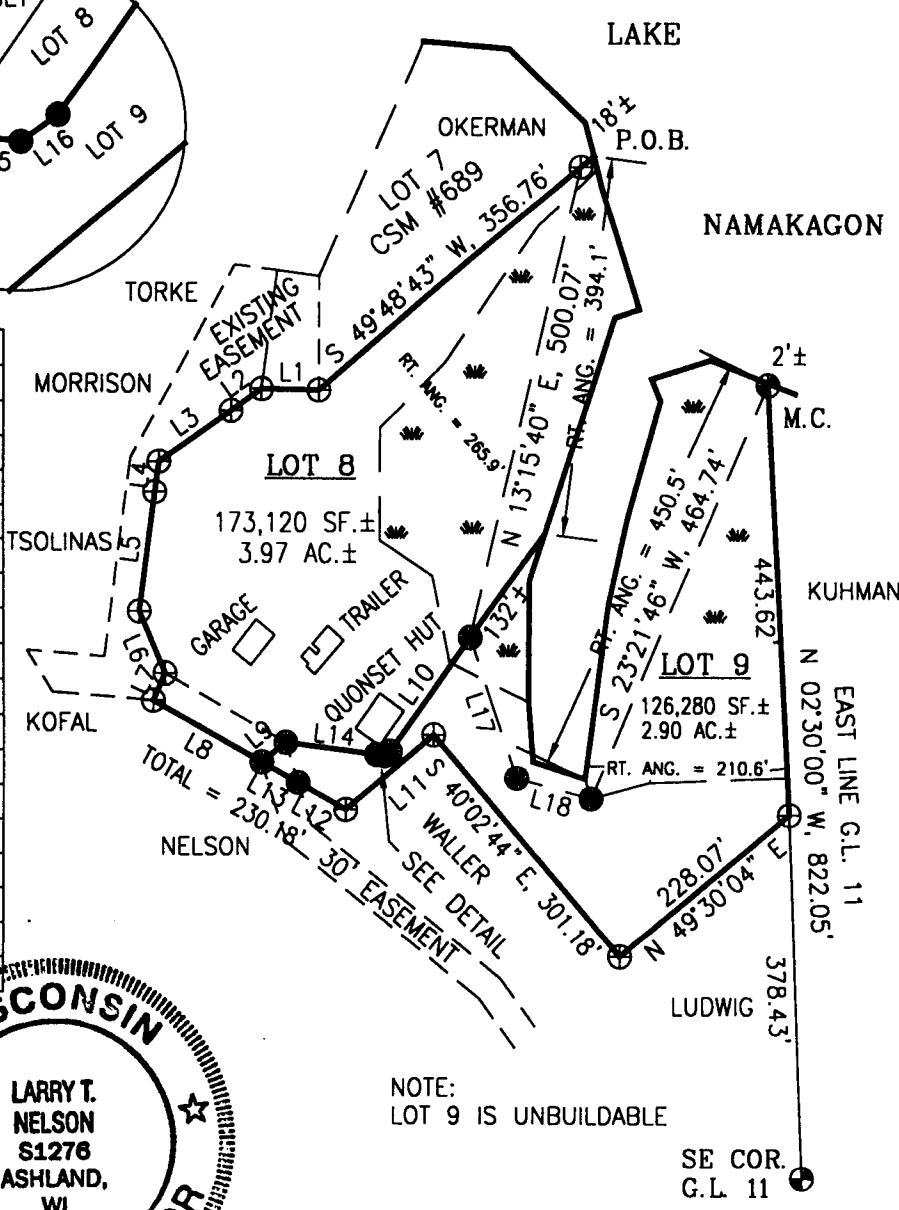

SURVEY BY: *Larry Nelson*
 LARRY T. NELSON S1276
 DATED THIS 8th DAY OF Feb, 2000.

NOTE:
 LOT 9 IS UNBUILDABLE

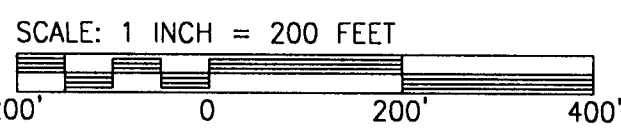

ADJOINING LAND OWNERS TAKEN FROM PLAT BOOK.

LEGEND ⊕ FD. G.L.O. BRASS CAP. MON. ⊕ FD. 1" IRON PIPE ● SET 1-1/4"x24" I.P., WT.=1.68#/FT	CLIENT: TIM OKERMAN	HEART OF THE NORTH SURVEYING OF HAYWARD, INC. 10339 N. DUFFY ROAD PH: 715/634-2442 HAYWARD, WI. 54843 FAX: 715/634-6444 E-MAIL: HONSURVY@WIN.BRIGHT.NET
	JOB: H107/99 SCALE: 1" = 200' DATE: 01/31/2000 BEARING REF. E. LINE G.L.11 ASSUMED N 02°30'00" W.	

6-43-01

11 79

3129

15

BAYFIELD COUNTY CERTIFIED SURVEY MAP #1077

Located in Government Lot 11 of Section 10, T. 43 N., R. 6 W., in the Town of Namakagon, Bayfield County, Wisconsin.

SURVEYOR'S CERTIFICATE

I, Larry T. Nelson, registered land surveyor in the state of Wisconsin, hereby certify:

That on the order of TIM OKERMAN, I have surveyed, divided and mapped the following described parcel of land located in Government Lot 11 of Section 10, T. 43 N., R. 6 W., in the Town of Namakagon, Bayfield County, Wisconsin.

Beginning at the SE meander corner of Lot 7 of CSM #689; Thence S 49° 48' 43" W, 356.76 feet; Thence N 88° 49' 16" W, 59.77 feet; Thence S 54° 46' 05" W, 130.79 feet; Thence S 07° 29' 31" W, 157.78 feet; Thence S 23° 00' 00" E, 68.00 feet; Thence S 24° 22' 40" W, 30.11 feet; Thence S 60° 48' 47" E, 230.18 feet; Thence N 49° 42' 10" E, 119.96 feet; Thence S 40° 02' 44" E, 301.18 feet; Thence N 49° 30' 04" E, 228.07 feet to the east line of Gov't. Lot 11; Thence, along said east line, N 02° 30' 00" W, 443.62 feet to a meander corner which is 2 feet +/-, S 02° 30' 00" E from the high water mark of Lake Namakagon; Thence, along a meander line near said high water mark, S 23° 21' 46" W, 464.74 feet; Thence N 74° 30' 20" W, 79.96 feet; Thence N 18° 33' 09" W, 151.21 feet; Thence N 13° 15' 40" E, 500.07 feet to a meander corner and the Point of Beginning.

Parcel includes that land lying between the meander line and the high water mark of Lake Namakagon and the extension of the lot lines to said high water mark.

Entire parcel contains 299,400 square feet +/-, which is 6.87 acres +/-.

Subject to all existing easements and reservations of record.

That I have fully complied with Chapter 236.34 of the Wisconsin Statutes and the Bayfield County Subdivision Control Ordinance;

That this map is a true representation of the survey made; and

That said survey and map are correct to the best of my knowledge and belief.

Larry T. Nelson
Larry T. Nelson
WI. Reg. No. S-1276

Dated this 24th day of July, 2000.



BAYFIELD COUNTY ZONING APPROVAL

Approved, this 14th day of August, 2000.

Karl Kastrosky
Karl Kastrosky - Zoning Administrator