

# 317

CERTIFIED SURVEY MAP NO. 000339

Gov. Lot. 3 16-43-7

180

330053

REGISTER'S OFFICE  
Bayfield County, Wis.

PART OF GOV'T LOT 3 OF SECTION 16, TOWNSHIP 43 NORTH, RANGE 7 WEST,  
TOWN OF CABLE, BAYFIELD COUNTY, WISCONSIN

RECORDED AT 10:48 A.M.

ON MAY 11 - 1981 IN

Vol. 3 of CSM Pages 180-181  
incl.

*Otto Korbels*

REGISTER OF DEEDS

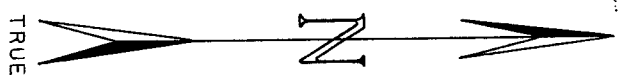

WEST 1/4 COR.  
1-3/4" IRON PIPE  
SET BY OTTO GOBLER  
IN 1921

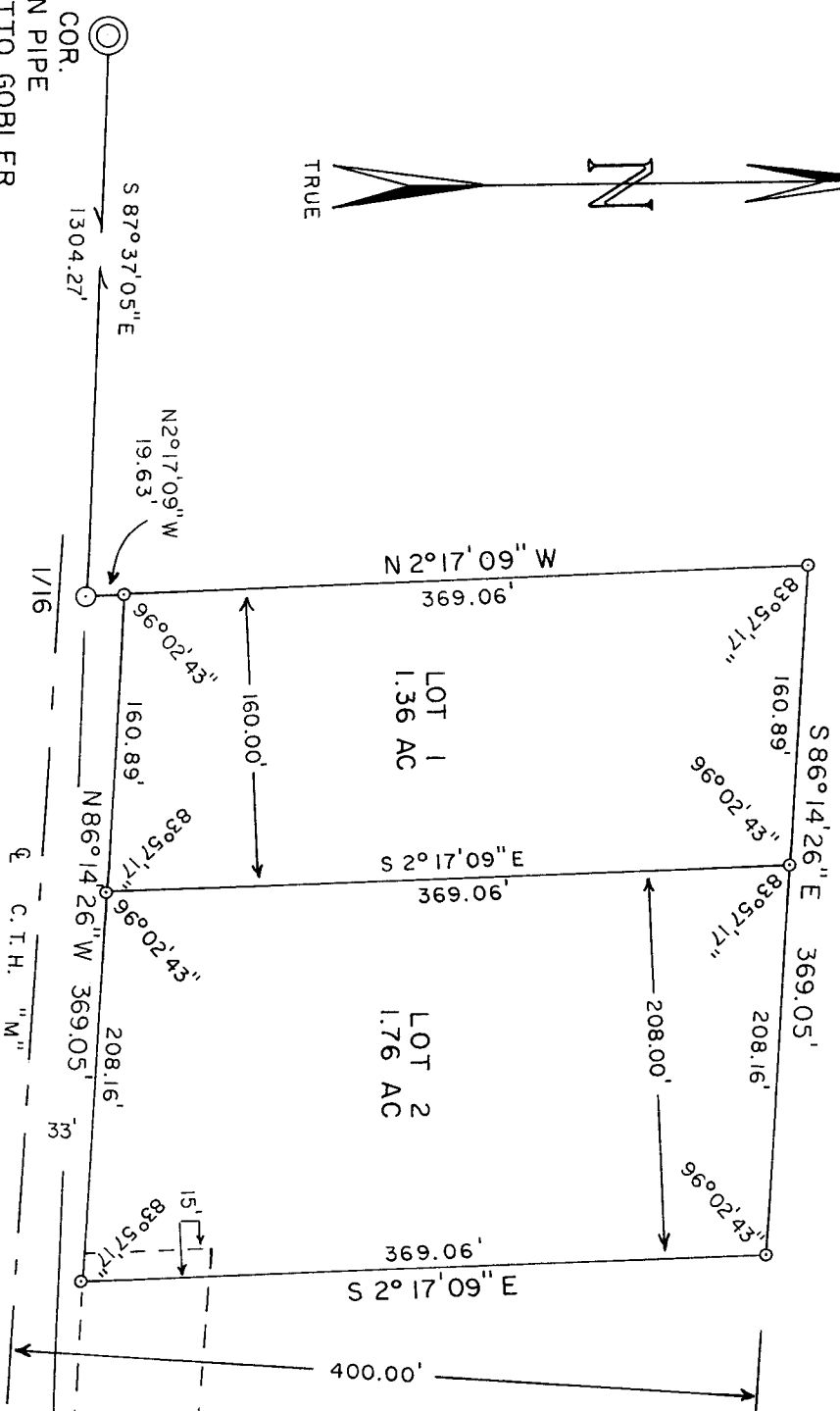

LEGEND  
 ○ - 1" IRON PIPE SET THIS SURVEY  
 ⊙ - 1-3/4" IRON PIPE SET THIS SURVEY

CERTIFIED SURVEY MAP NO. 000339

Part of Gov't. Lot 3 of Section 16, Township 43 North, Range 7 West, Town of Cable, Bayfield County, Wisconsin.

I, Ladd D. Gould, Registered Land Surveyor, do hereby certify:

That I have surveyed, divided, and mapped part of Gov't. Lot 3 of Section 16, Township 43 North, Range 7 West, Town of Cable, Bayfield County, Wisconsin, more particularly described as follows:

Commencing at a 1-3/4 inch iron pipe marking the West 1/4 Corner of Section 16, T 43 N, R 7 W; thence along the east/west 1/4 line S 87° 37' 05" E, 1304.27 feet to a 1-3/4 inch iron pipe marking the 1/16 corner; thence N 2° 17' 09" W, 19.63 feet to a 1 inch iron pipe marking the north Right-of-Way line of County Trunk Highway "M" and the Point of Beginning; thence continuing N 2° 17' 09" W, 369.06 feet to a 1 inch iron pipe; thence S 86° 14' 26" E, 369.05 feet to a 1 inch iron pipe; thence S 2° 17' 09" E, 369.06 feet to a 1 inch iron pipe marking the north Right-of-Way of County Trunk Highway "M"; thence along the north edge of the Highway Right-of-Way N 86° 14' 26" W, 369.05 feet to the Point of Beginning.

That I have made such survey and map by the direction of the owner of said lands; That such map is a correct representation of all exterior boundaries of the land surveyed and the subdivision thereof made; That I have fully complied with the provisions of Chapter 236 of the Wisconsin Statutes and the subdivision regulations of Bayfield County in the surveying and mapping of same.

Parcels are subject to easements and reservations of record.



*Ladd D. Gould*

Ladd D. Gould  
Wisconsin R.L.S. No. S-1171

Dated this 8 day of May, 1981.

Bayfield County Approval 11 May 1981  
Date

David K Lee