

SE 1/4 NW 1/4 9-44-9

CSM # 000340

BEARINGS ARE REFERENCED TO STATE HIGHWAY MAP DATUM.

N 1/4 CORNER SEC. 9-T44N-R9W EX. 4" IRON PIPE

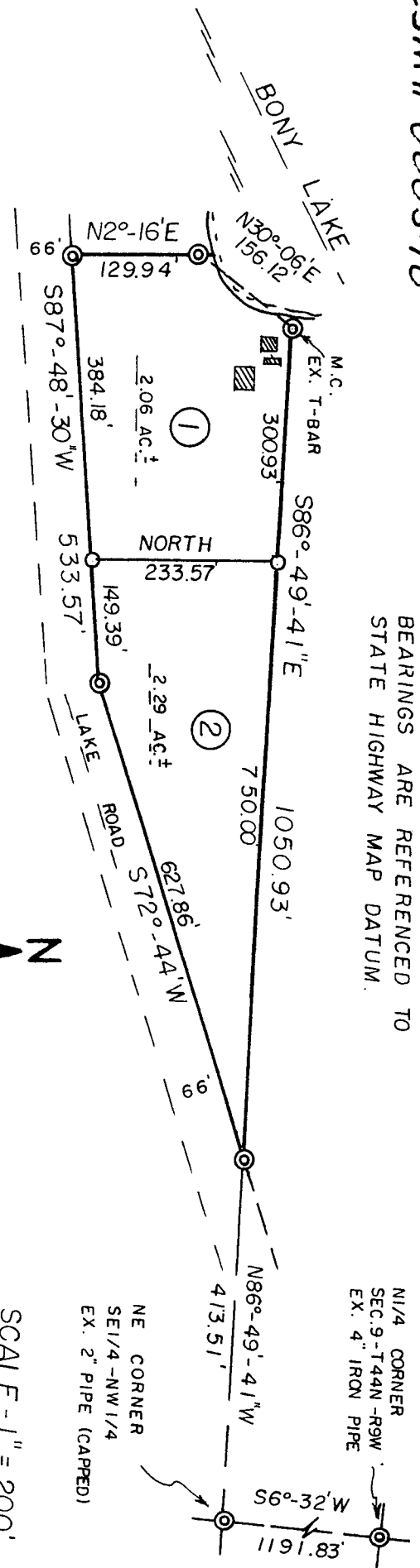

SCALE - 1" = 200'

EX. T-BAR
 300.93
 533.57'
 149.39'
 750.00'
 627.86'
 413.51'
 1191.83'

2.06 AC.±
 2.29 AC.±

NORTH
 233.57

LAKE ROAD

EX. 2" PIPE (CAPPED)

SURVEYOR'S CERTIFICATE

I, Duane A. Marten, Registered Land Surveyor, hereby certify: That I have surveyed and mapped that part of the SE 1/4-NW 1/4, Sec. 9-T44N-R9W, Town of Barnes, Bayfield County, Wisconsin, bounded and described as follows:

⊙ = EX. IRON PIPE MON.
 ○ = SET 1" X 24" IRON PIPE, MIN. WT. 1.13 LBS./LIN. FT.

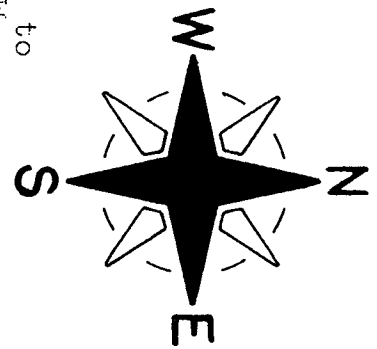

REGISTER OF DEEDS

Otto Korhola

REGISTER'S OFFICE
 Bayfield County, Wis.
 RECORDED AT 9:10 A.M.
 ON MAY 13 1981
 of 3 of CSM Page 182

Commencing at the N 1/4 corner of said Sec. 9; thence S60-32'W along the N-S 1/4 line, 1191.83 feet to the NE corner of the SE 1/4-NW 1/4; thence N86°-49'-41"W along the North line of said forty to the Northwesternly line of Lake Road and the point of beginning; thence S72°-44'W along said line, 627.86 feet; thence S87°-48'-30"W along said line, 533.57 feet; thence N20-16'E, 129.94 feet to a point on the meanderline of Bony Lake; thence N30°-06'E along said meanderline, 156.12 feet to the North line of the SE 1/4-NW 1/4; thence S86°-49'-41"E along said North line, 1050.93 feet to the point of beginning. Including all lands lying between the above described meanderline and the respective lines extended to the waters edge of Bony Lake. That such plat is a correct representation of all exterior boundaries of the land surveyed and the subdivision thereof. That I have made such survey, land division and plat by the order and under the direction of Mr. Joe Medved. That I have fully complied with Chapter 236 of the Wisconsin Statutes to the best of my knowledge and belief.

Duane A. Marten
 Duane A. Marten, Registered Land Surveyor

VACATIONLAND SURVEYOR'S, INC.
 SOLO SPRINGS, WIS.

CERTIFIED SURVEY MAP

of lands located in the SE 1/4-NW 1/4, Sec. 9-T44N-R9W, Town of Barnes, Bayfield Co., Wisconsin

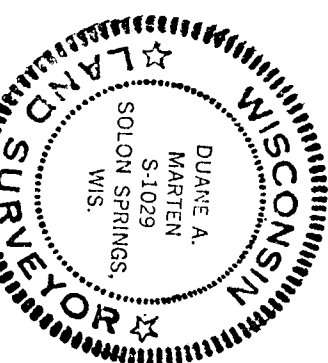

Duane A. Marten
 9-26-79

Sept. 26 1979

APPROVED: BAYFIELD CO. ZONING COMM.
 DATED 3 MAY 1981