

26.51-4

15

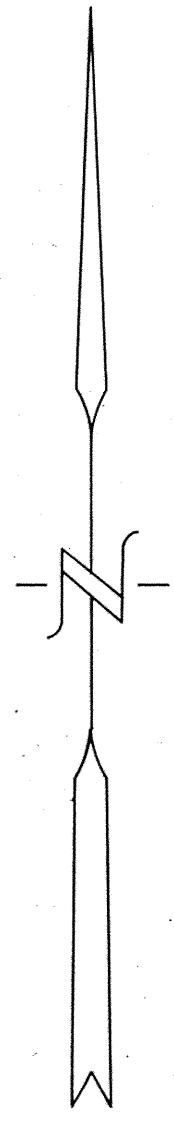

BEARINGS ARE TAKING FROM THE EAST LINE NE 1/4 SEC. 26

2-1/2" BRASS CAPPED I.P.
T.50N - R.4W

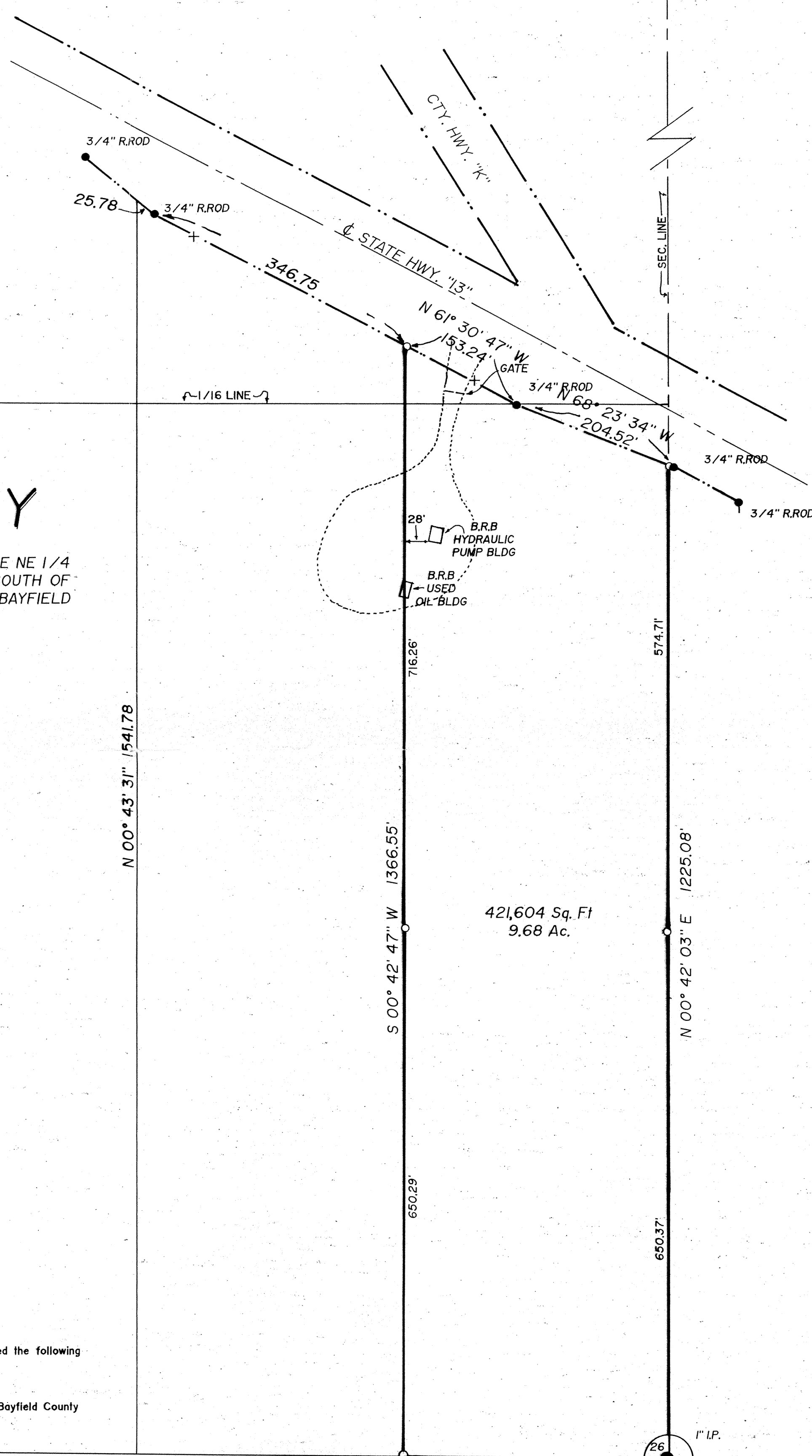
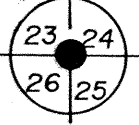

BOUNDARY SURVEY

OF THE E.1/2 OF THE E.1/2 OF THE SE 1/4 OF THE NE 1/4 AND THE E.1/2 OF THE E.1/2 OF THE NE 1/4 OF THE NE 1/4, SOUTH OF STATE HWY. R.O.W., SEC. 26, T.51N.,R.4W, TOWN OF RUSSELL, BAYFIELD COUNTY, WI.

3199

LEGEND

- = IRON PIPE OR ROD FOUND AS NOTED
- = 3/4x24" IRON ROD WEIGHING 1.63 LBS. /LIN. FOOT SET
- GRADED PAD
- + = LUND IRON POST SET
- HWY. R.O.W.

DATE OF SURVEY MAR. 08, 2000

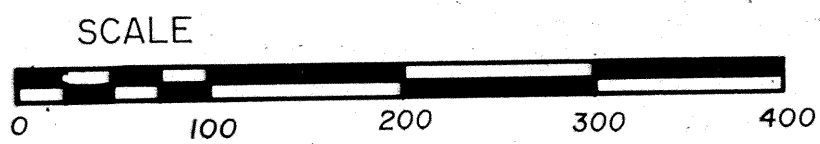

CERTIFICATE OF SURVEY

I, Robert A. Mick, Registered Land Surveyor in the State of Wisconsin, hereby certify:

That on the order of BAYFIELD COUNTY HIGHWAY COMMISSION I have surveyed and mapped the following parcel of land located in SEC. 26, T.51 N., R.4 W, TOWN OF RUSSELL, BAYFIELD COUNTY, WI.

That such plat is a true representation of said survey;

That I have fully complied with Chapter A-E 7 of the Wisconsin Administrative Code and the Bayfield County Subdivision Control Ordinance in making the same; and

That said survey and map are correct to the best of my knowledge and belief.

Robert A. Mick, L.S. 962

S 88° 54' 31" W 326.93 S 88° 54' 31" E 326.93

SUPERIOR SURVEYS, INC.
78215 STATE HWY. 13
WASHBURN WIS. 54891

MAP #030800331 V.M.H