

320

BAYFIELD COUNTY CERTIFIED SURVEY MAP NO. 000342

LOCATED IN THE NE 1/4 OF THE SW 1/4, SECTION 3, T. 46 N., R. 8 W., IN THE TOWN OF DELTA, BAYFIELD COUNTY, WISCONSIN. LOT 7 OF THE CERTIFIED SURVEY MAP RECORDED ON PAGES 216 AND 216-A OF VOL. 2 OF CERTIFIED SURVEY MAPS IN THE BAYFIELD COUNTY REGISTER'S OFFICE.

LEGEND

- ⊙ 2" iron pipe found.
- 1-1/2" iron pipe found.
- 1-1/4" iron pipe, weighing 1.68 LBS/FT, set this survey.

Bearings are true, continued from a 1938 survey of Section 3 by J.W. Day.

Scale: One inch = One hundred feet.



339613
 REGISTER'S OFFICE } S.S.
 Bayfield County, Wis.
 RECORDED AT 4:30 P. M.
 ON JUN 18 1981 IN
 Vol. 3 of CSM Page 185-187

Otto Korpela
 REGISTER OF DEEDS

NE 1/4 SW 1/4 3-46-8

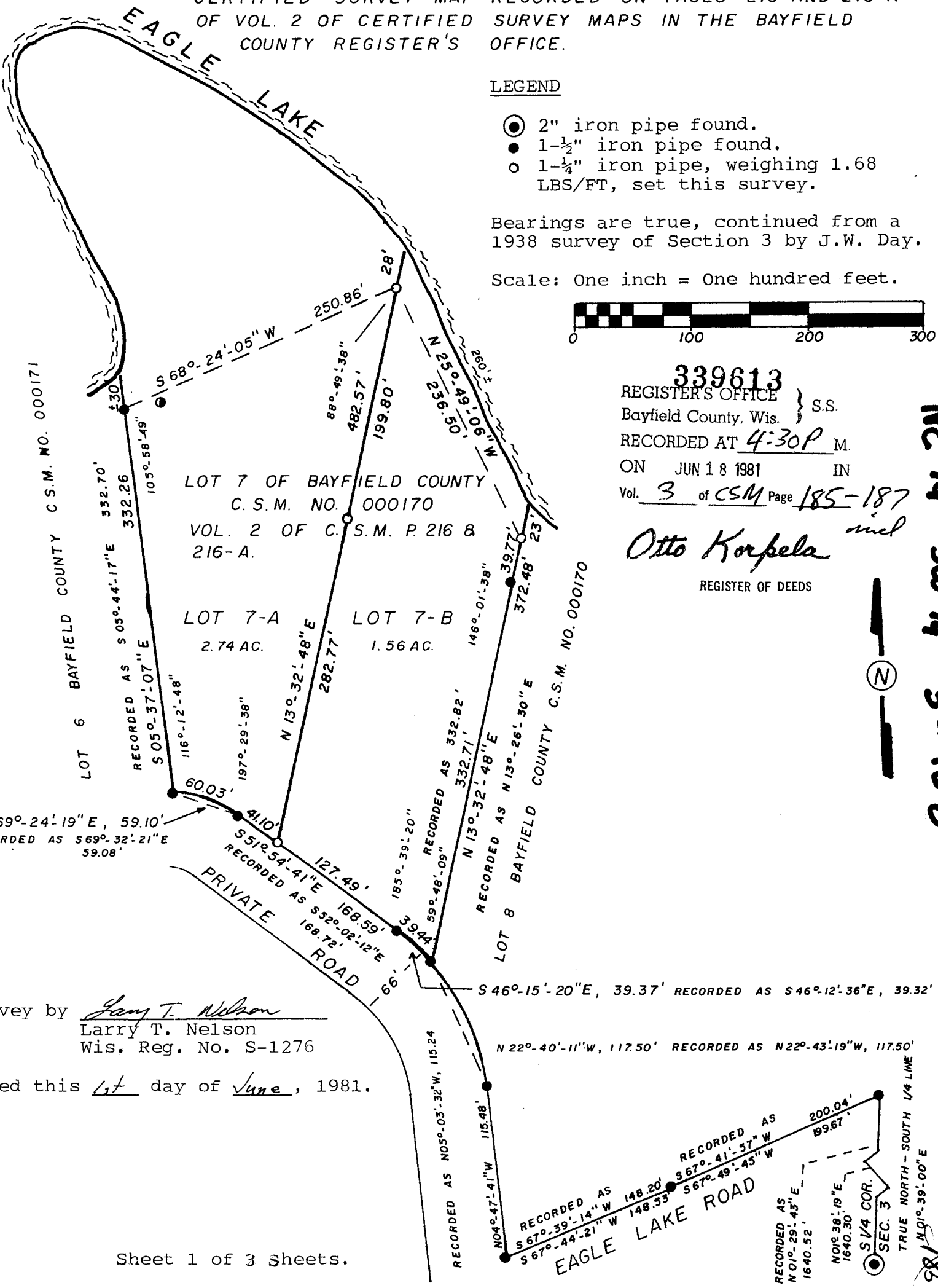

Survey by Larry T. Nelson
 Larry T. Nelson
 Wis. Reg. No. S-1276

Dated this 1st day of June, 1981.

1981

BAYFIELD COUNTY CERTIFIED SURVEY MAP NO. 000342

LOCATED IN THE NE 1/4 OF THE SW 1/4, SECTION 3, T. 46 N., R. 8 W., IN THE TOWN OF DELTA, BAYFIELD COUNTY, WISCONSIN. LOT 7 OF THE CERTIFIED SURVEY MAP RECORDED ON PAGES 216 AND 216-A OF VOL. 2 OF CERTIFIED SURVEY MAPS IN THE BAYFIELD COUNTY REGISTER'S OFFICE.

R/W CURVE DATA

Curve No.	Lot No.	Radius Length	Chord Length	Chord Bearing	Central Angle
1-2	7-A	98.23'	59.10'	S 69°-24'-19" E	35°-00'-52"
2-4	7-B	193.64'	39.37'	S 46°-15'-20" E	11°-40'-10"

RECORDED R/W CURVE DATA

Curve No.	Lot No.	Radius Length	Chord Length	Chord Bearing	Central Angle
1-2	7-A	98.23'	59.08'	S 69°-32'-21" E	35°-00'-18"
3-4	7-B	193.64'	39.32'	S 46°-12'-36" E	11°-39'-13"

SURVEYOR'S CERTIFICATE

I, Larry T. Nelson, registered land surveyor, hereby certify:

That on the order of Smith Insurance and Real Estate, Inc., Donald S. Smith, President, I have surveyed, divided and mapped the following described property located in the NE 1/4 of the SW 1/4 of Section 3, T. 46 N., R. 8 W., in the Town of Delta, Bayfield Co. Wisconsin. Lot 7 of Bayfield County Certified Survey Map No. 000170, recorded on Pages 216 and 216-A of Vol. 2 of Bayfield County Certified Survey Maps.

Beginning at the SE corner of said Bayfield County Certified Survey Map No. 000170, run N 13°-32'-48" E, 372.48 feet to a 1-1/4" iron pipe near the water's edge of Eagle Lake; Thence along a meander line near said water's edge, N 25°-49'-06" W, 236.50 feet to a 1-1/4" iron pipe; Thence S 68°-24'-05" W, 250.86 feet to a 1-1/2" iron pipe; Thence leaving said meander line, S 05°-37'-07" E, 332.26 feet to a 1-1/2" iron pipe on the northerly right-of-way line of a 66' wide Private Road; Thence along said northerly right-of-way line, along the arc of a curve to the right, having a central angle of 35°-00'-52", a radius of 98.23', a chord bearing S 69°-24'-19" E and measuring 59.10 feet, 60.03 feet to a 1-1/2" iron pipe; Thence S 51°-54'-41" E, 168.59 feet to a 1-1/2" iron pipe; Thence along the arc of a curve to the right, having a central angle of 11°-40'-10", a radius of 193.64', a chord bearing S 46°-15'-20" E and measuring 39.37 feet, 39.44 feet to the Point of Beginning. Parcel includes that land lying between the meander line and the water's edge of Eagle Lake and the extensions of the East and West lot lines to said water's edge. Parcel contains 4.3 Ac., more or less.

That this Certified Survey Map is a correct representation of the exterior boundaries of the land surveyed and the subdivision thereof.

That I have fully complied with the provisions of Chapter s. 236.34 of the Wisconsin Statutes and the Bayfield County Subdivision Ordinance.

Larry T. Nelson
 Larry T. Nelson
 Wis. Reg. No. S-1276
 Route 1, Box 53
 Ashland, WI. 54806

Dated this 1st day of June, 1981.

BAYFIELD COUNTY CERTIFIED SURVEY MAP NO. 000342

LOCATED IN THE NE 1/4 OF THE SW1/4, SECTION 3, T. 46 N., R. 8 W., IN THE TOWN OF DELTA, BAYFIELD COUNTY, WISCONSIN. LOT 7 OF THE CERTIFIED SURVEY MAP RECORDED ON PAGES 216 AND 216-A OF VOL. 2 OF CERTIFIED SURVEY MAPS IN THE BAYFIELD COUNTY REGISTER'S OFFICE.

OWNER'S CERTIFICATE

As owner, Smith Insurance and Real Estate, Inc., Donald S. Smith, President, hereby certifies that it has caused the land described on this Certified Survey Map to be surveyed, divided and mapped as shown.

Donald S. Smith
Donald S. Smith - Pres.
Smith Insurance and Real Estate, Inc.

Dated this 1 day of June 1981.

BAYFIELD COUNTY ZONING COMMITTEE APPROVAL

Resolved, that the Bayfield County Zoning Committee hereby approves the above Bayfield County Certified Survey Map.

Edwin Renoos
Edwin Renoos - Chairman.

Dated this 15 day of JUNE, 1981.

This instrument drafted by

Larry T. Nelson
Larry T. Nelson
Wis. Reg. No. S-1276