

PLAT OF SURVEY

LOCATED IN THE NE-SW OF SECTION 8, T. 44 N., R. 7 W.
IN THE TOWN OF DRUMMOND, BAYFIELD COUNTY, WISCONSIN.

NOTE:
EASEMENT FOR THIS PARCEL IS RECORDED IN
VOL. 262, PAGES 241-242 OF DEEDS.

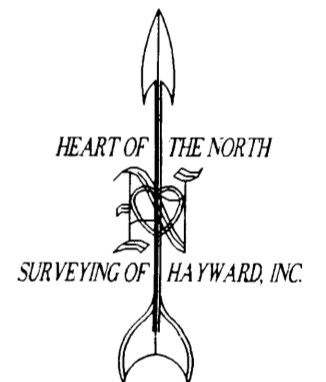
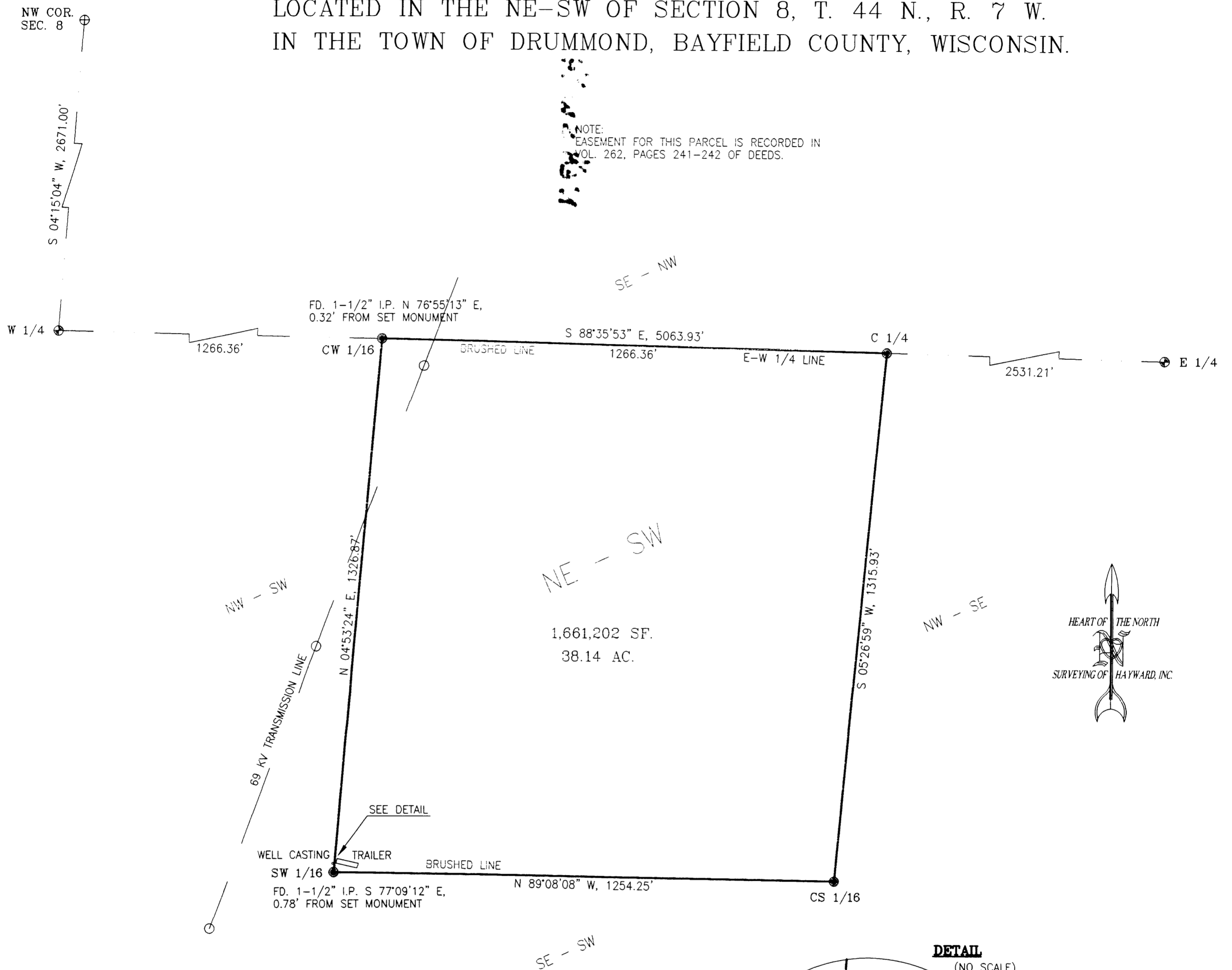

DETAIL
(NO SCALE)

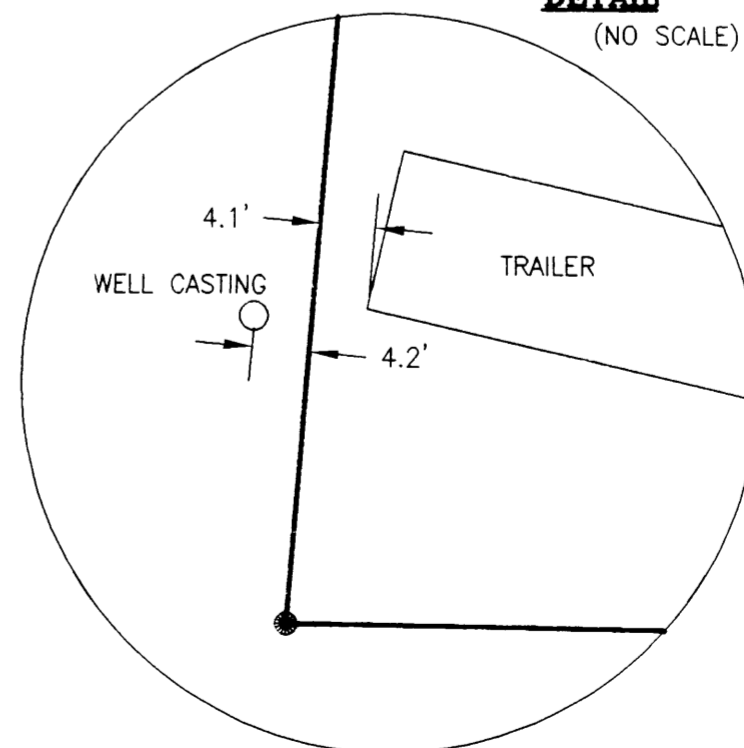

SURVEYOR'S CERTIFICATE

I, Larry T. Nelson, registered land surveyor, hereby certify:
That, under the order of BILL KRAGER, I have made a survey of the NE-SW of Section 8, T. 44 N., R. 7 W., in the Town of Drummond, Bayfield County, Wisconsin;
That this map is a true representation of that survey; and
That said survey and map are correct to the best of my knowledge and belief.

Larry Nelson 3/27/00
Larry T. Nelson Date
Wis. Reg. No. 1276

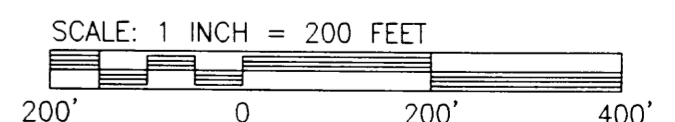

LEGEND

- ⊕ FD. 2-1/2" CAPPED IRON PIPE
- ⊕ FD. 3/8" REBAR
- SET 1" x 24" IRON PIPE, WT.= 1.13 #/FT.

CLIENT: BILL KRAGER

JOB: H001/00
SCALE: 1" = 200'
DATE: 03/23/2000
BEARING REF. E-W 1/4 LINE SEC. 8
ASSUMED TO BEAR S 88°35'53" E

DRAFTED BY: DLU
DISK:
FILE: H00100
NB.: S-154/PG. 103
SHEET 1 OF 1

**HEART OF THE NORTH
SURVEYING OF HAYWARD, INC.**

10339 N. DUFFY ROAD PH: 715/634-2442
HAYWARD, WIS. 54843 FAX: 715/634-6444
E-MAIL: HAYWARD@HAYWARDINC.COM