

# 321

SE 1/4 SE 1/4 10-44-9

188

BAYFIELD CO. CERTIFIED SURVEY NO. 000343

⊙ = EX. IRON BARS  
○ = SET 1" X 24" IRON PIPE,  
MIN. WT. 1.13 LBS./LIN. FT.

339684

REGISTER'S OFFICE  
Bayfield County, Wis. } S.S.

RECORDED AT 4:10 P.M.  
JUN 25 1981

3 of CSM Page 188

*Otto Korhela*

REGISTER OF DEEDS

EAST LINE SEC. ASSUMED TO BEAR  
NORTH - SOUTH

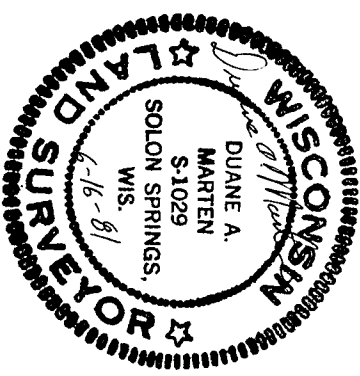
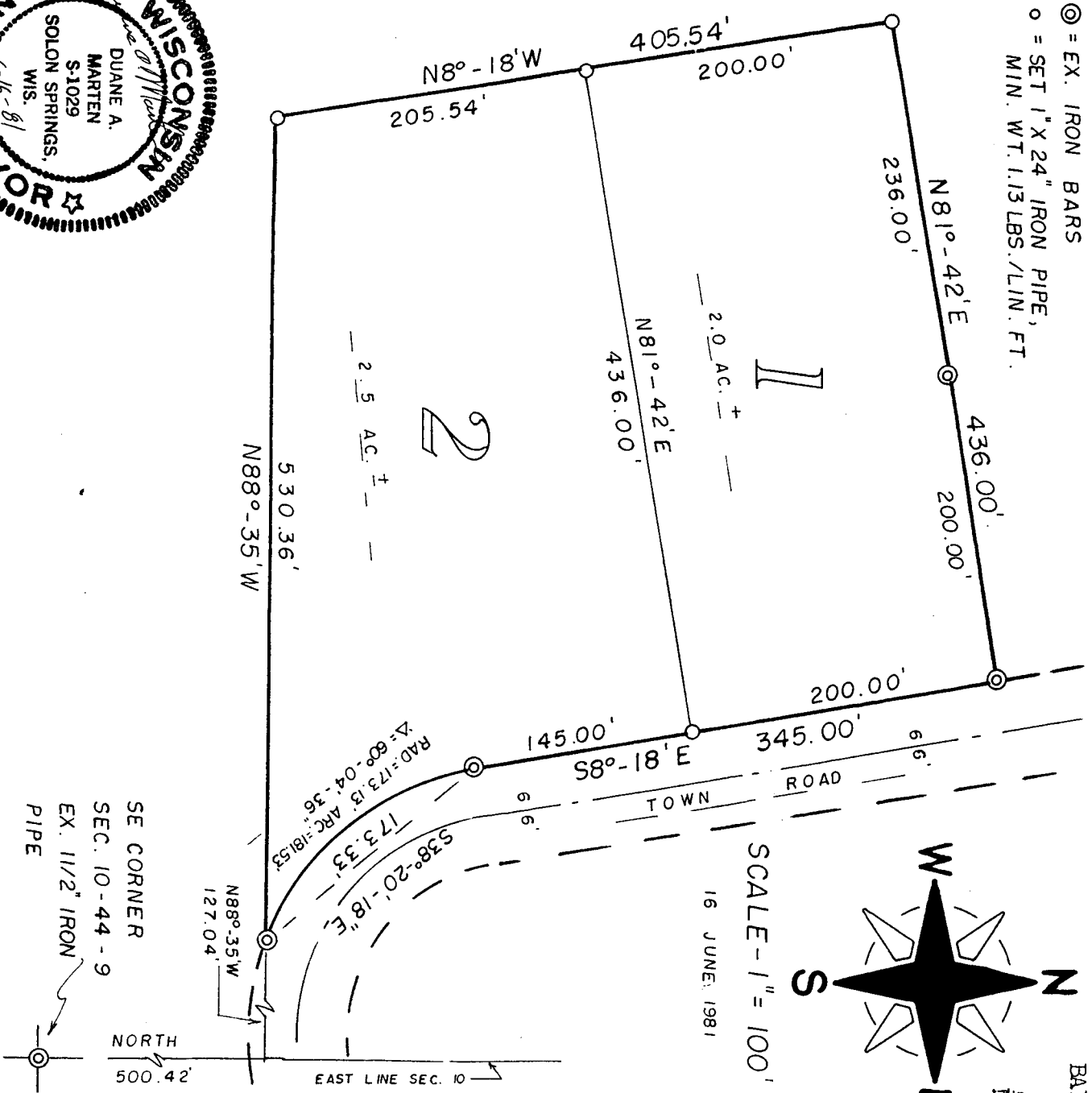

APPROVED: BAYFIELD CO. ZONING COMM.  
DATED: JUNE 25, 1981  
DAVE LEE *Dave Lee* ADM.

SE CORNER  
SEC. 10-44-9  
EX. 1 1/2" IRON PIPE

NORTH  
500.42'

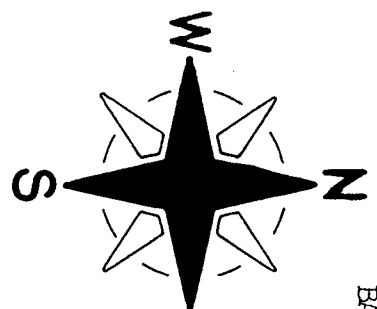

SCALE - 1" = 100'

16 JUNE 1981

SURVEYOR'S CERTIFICATE - I, Duane A. Marten, Registered Land Surveyor, hereby certify: That I have surveyed, divided, and mapped that part of the SE 1/4 - SE 1/4, Sec. 10-T44N-R9W, Town of Barnes, Bayfield County, Wis. bounded and described as follows: Commencing at the SE corner of said Sec. 10; thence North along the East line of the Sec., 500.42 feet; thence N88°-35'W, 127.04 feet to the point of beginning; thence continuing N88°-35'W, 530.36 feet; thence N80-18'W, 405.54 feet; thence N81°-42'E, 436.00 feet to the westerly line of a Town Road; thence S80-18'E along said West-erly line, 345.00 feet; thence along NE said line on a curve concave to the NE and having a radius of 173.13 feet (the chord of which bears S38°-20'-18"E, 173.33 feet) a distance of 181.53 feet to the point of beginning. That such plat is a correct representation of all exterior boundaries of the land surveyed and the subdivision thereof made. That I have made such survey, land division and plat by the order and under the direction of Elizabeth Pease. That I have fully complied with Chapter 236 of the Wis. Statutes and the subdivision regulations of Bayfield Co. to the best of my knowledge and belief.

*Duane A. Marten*  
DUANE A. MARTEN, REGISTERED LAND SURV.  
VACATIONLAND SURVEYOR'S, INC.  
SOLON SPRINGS, WIS.

CERTIFIED SURVEY MAP

LOCATED IN THE

SE 1/4 - SE 1/4, SEC. 10 - T44N-R9W,  
TOWN OF BARNES, BAYFIELD CO.,  
WISCONSIN