

# 3218

### PLAT OF SURVEY

OF LOTS 2 AND 3, BLOCK 2, PETTINGILL'S 3<sup>RD</sup>.  
ADDITION TO THE VILLAGE OF IRON RIVER - BEING PART  
OF THE SW1/4-SE1/4, SEC. 7-T47N-R8W, BAYFIELD CO., WIS.

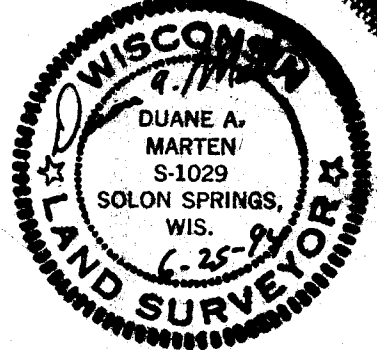
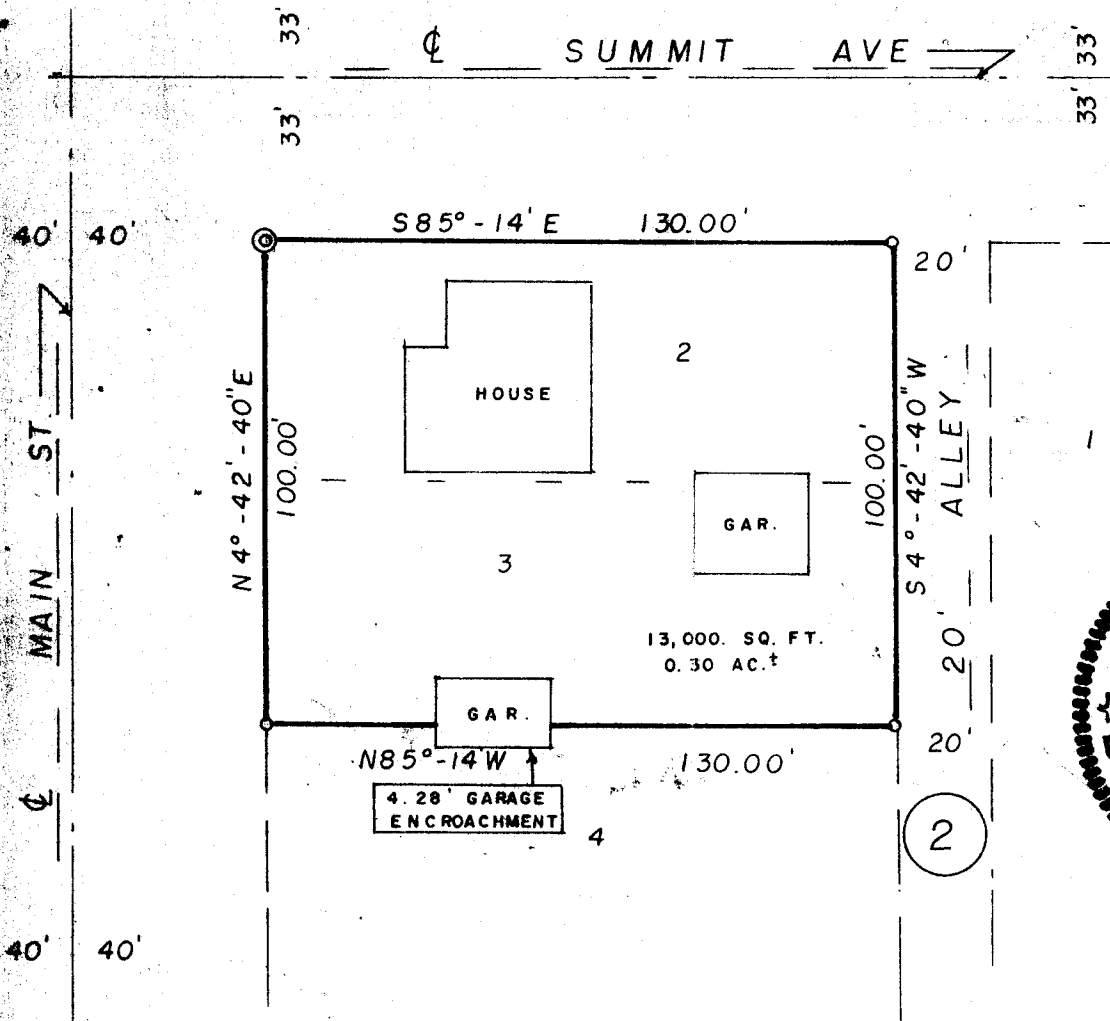

BEARINGS ARE REFERENCED TO THE EAST  
LINE OF SE1/4 OF SEC. 7. ASSUMED TO BEAR  
S0°-33'-40" W.

⊙ = EX. 1" IRON PIPE MON.

○ = SET 3/4" X 24" IRON PIPE MON.  
MIN. WT. 1.13 LBS./LIN. FT.

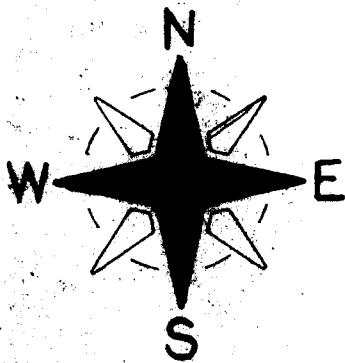

SCALE- 1" = 40'

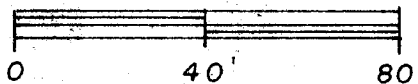

I HEREBY CERTIFY THE ABOVE MAP IS  
TRUE AND CORRECT TO THE BEST OF MY  
KNOWLEDGE AND BELIEF.  
DATED THIS 25 DAY OF June, 1994.

*Duane A. Marten*

DUANE A. MARTEN, REG. LAND SURVEYOR  
VACATIONLAND SURVEYORS, INC.  
SOLON SPRINGS, WIS.

SURVEYED FOR =  
JERRY DARWIN  
P.O. BOX 235  
IRON RIVER, WIS.

SW-SE  
7-47-8