

323

NE 1/4 NW 1/4 34-45-9

190

340067

REGISTERS OFFICE
Bayfield County, Wis. } S.S.

RECORDED AT 3:35 P.M.

JUL 27 1981
Vol. 3 of CSM Page 190

Otto Korbela

REGISTER OF DEEDS

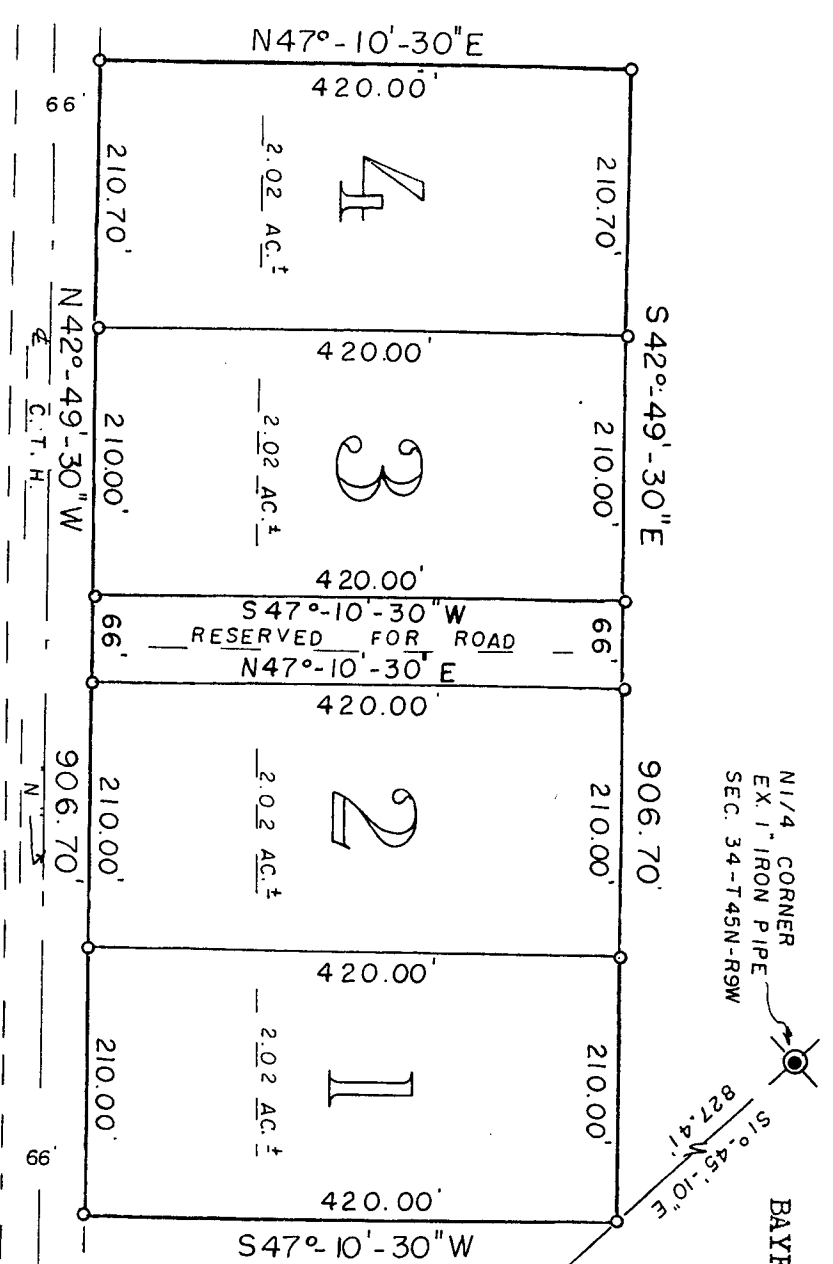

N 1/4 CORNER
EX. 1" IRON PIPE
SEC. 34-T45N-R9W

BAYFIELD CO. CERTIFIED SURVEY NO. 000345

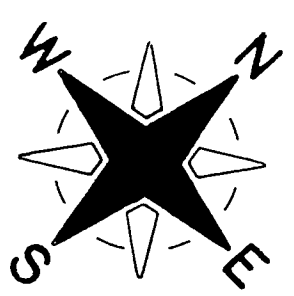

SCALE - 1" = 150'

o = SET 1" X 24" IRON PIPE MON.
MIN. WT. 1.13 LBS./LIN. FT.

BEARINGS ARE REFERENCED TO N-S 1/4
LINE. ASSUMED TO BEAR S1°-45'-10"E.

7 - 23 - 1981

SURVEYOR'S CERTIFICATE - I, Duane A. Marten, Registered Land Surveyor, hereby certify: That I have surveyed, divided and mapped that part of the NE 1/4-NW 1/4, Sec. 34-T45N-R9W, Town of Barnes, Bayfield County, Wisconsin, bounded and described as follows: Commencing at the NE 1/4 corner of said Sec. 34; thence S1°-45'-10"E along the N-S 1/4 line, 827.41 feet to the point of beginning; thence S47°-10'-30"W, 420.00 feet to the Northerly line of C.T.H. "N"; thence N42°-49'-30"W along said Northerly line, 906.70 feet to the N-S 1/4 line and the point of beginning. That such plat is a correct representation of all exterior boundaries of the land surveyed and the subdivision thereof made. That I have made such survey, land division and plat by the order and under the direction of Swen and Charlene Soderstrum, land compiled with Chapter 236 of the Wis. Statutes and the subdivision regulations of Bayfield Co. to the best of my knowledge and belief.

Duane A. Marten
DUANE A. MARTEN, REG. LAND SURVEYOR
VACATIONLAND SURVEYOR'S, INC.
SOLOM SPRINGS, WIS.

CERTIFIED SURVEY MAP

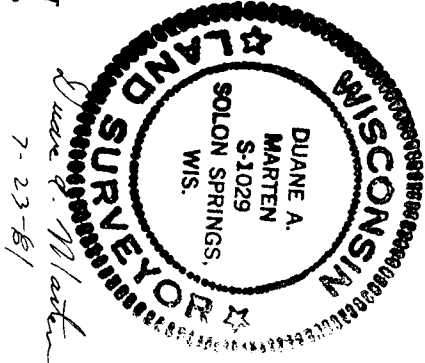

Duane A. Marten
7-23-81

APPROVED: BAYFIELD CO. ZONING COMM.
DATED: July 27, 1981
DAVE LEE
of lands located in
the NE 1/4-NW 1/4, Sec. 34-T45N-R9W, Town of
Barnes, Bayfield County, Wis.