

324

BAYFIELD CTY. CERTIFIED SURVEY MAP 000346

LOCATED IN THE NW 1/4 OF THE NW 1/4, SEC. 15,
T. 46 N., R. 7 W., TOWN OF DELTA, BAYFIELD CTY., WISC.

840317

REGISTER'S OFFICE } S.S.
Bayfield County, Wis.

RECORDED AT 11:15 A.M.

ON AUG 12 1981 IN

Vol. 3 of CSM Pages 191-192
Ind.

Otto Korhela

NW 1/4
COR. SEC.

LOT 1: 5.14 AC.
LOT 2: 5.18 AC.

S 83° 54' 10" W
218.83'

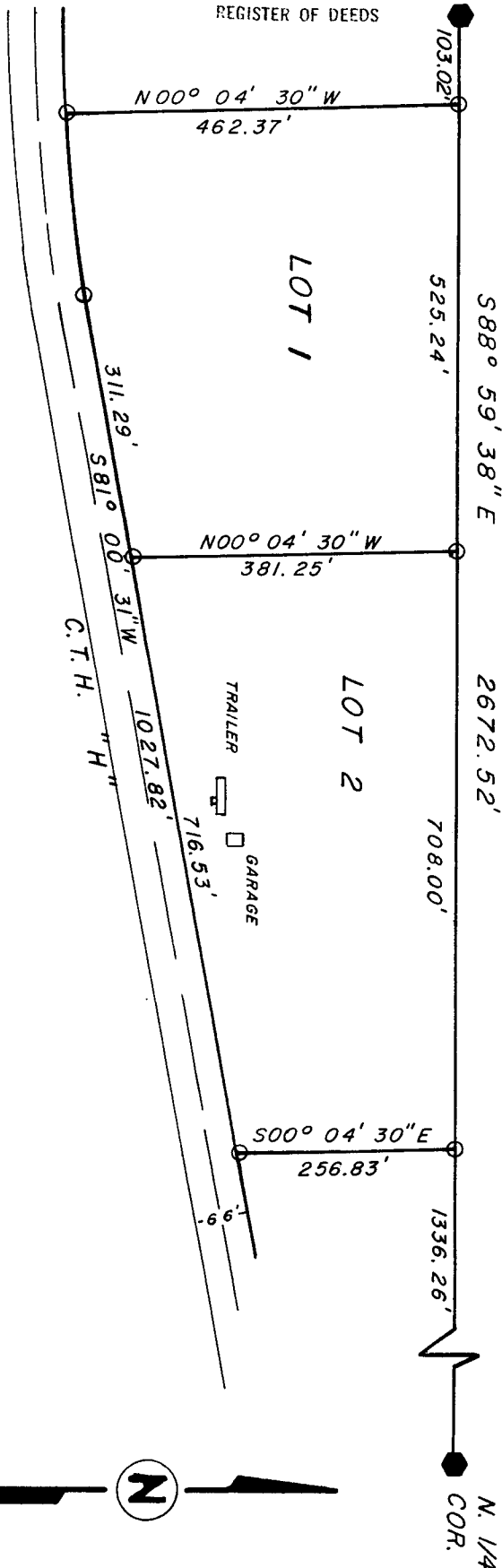

NW 1/4 NW 1/4 15-46-7

191

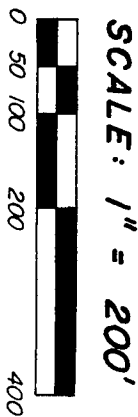

LEGEND

○ 1" x 24" IRON PIPE SET

● SECTION CORNER

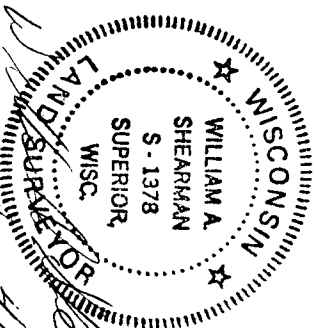

Aug. 4/81

I, William A. Shearman, Registered Land Surveyor, hereby certify;

That I have surveyed, mapped and divided this certified survey located in the NW 1/4 of the NW 1/4 of Section 15, Town 46 North, Range 7 West, Town of Delta, Bayfield County, Wisconsin more particularly described as follows:

Commencing at the Northwest Corner of said Section 15;
thence S88° 59' 38"E 103.02 feet along the north section line to the point of beginning;
thence continuing S88° 59' 38"E 1233.24 feet along said line;
thence S00° 04' 30"E 256.83 feet to the north r/w of C.T.H. "H";
thence S81° 00' 31"W 1027.82 feet along said r/w;
thence 218.93 feet along the arc of a 2167 foot radius curve to the right whose long chord bears S83° 54' 10"W 218.83 feet;
thence N00° 04' 30"W 462.37 feet to the point of beginning.

That I have made such map under the direction of Martin Brilla;

That such map is correct and that I have complied with the provisions of Chapter 236.34 of the Wisconsin Statutes and the Bayfield Cty. Subdivision Ordinance to the best of my Knowledge and belief.

William A. Shearman Aug 4/81
William A. Shearman S-1378 Date



Approved by the Bayfield County Zoning Committee
LOTS > 5 ACRES / APPROVAL NOT REQUIRED

David Lee August 13, 1981
David Lee - Zoning Ad. Date