

325

BAYFIELD CTY. CERTIFIED SURVEY MAP 000347

LOCATED IN THE NW 1/4 - NE 1/4, SEC. 18, T.47N.,
R. 8 W., TOWN OF IRON RIVER, BAYFIELD CTY., WISC.

340318

REGISTER'S OFFICE } S.S.
Bayfield County, Wis. }
RECORDED AT 11:15 A. M.
ON AUG 12 1981 IN
Vol. 3 of CSM Pages 193-194

Otto Korhela
REGISTER OF DEEDS

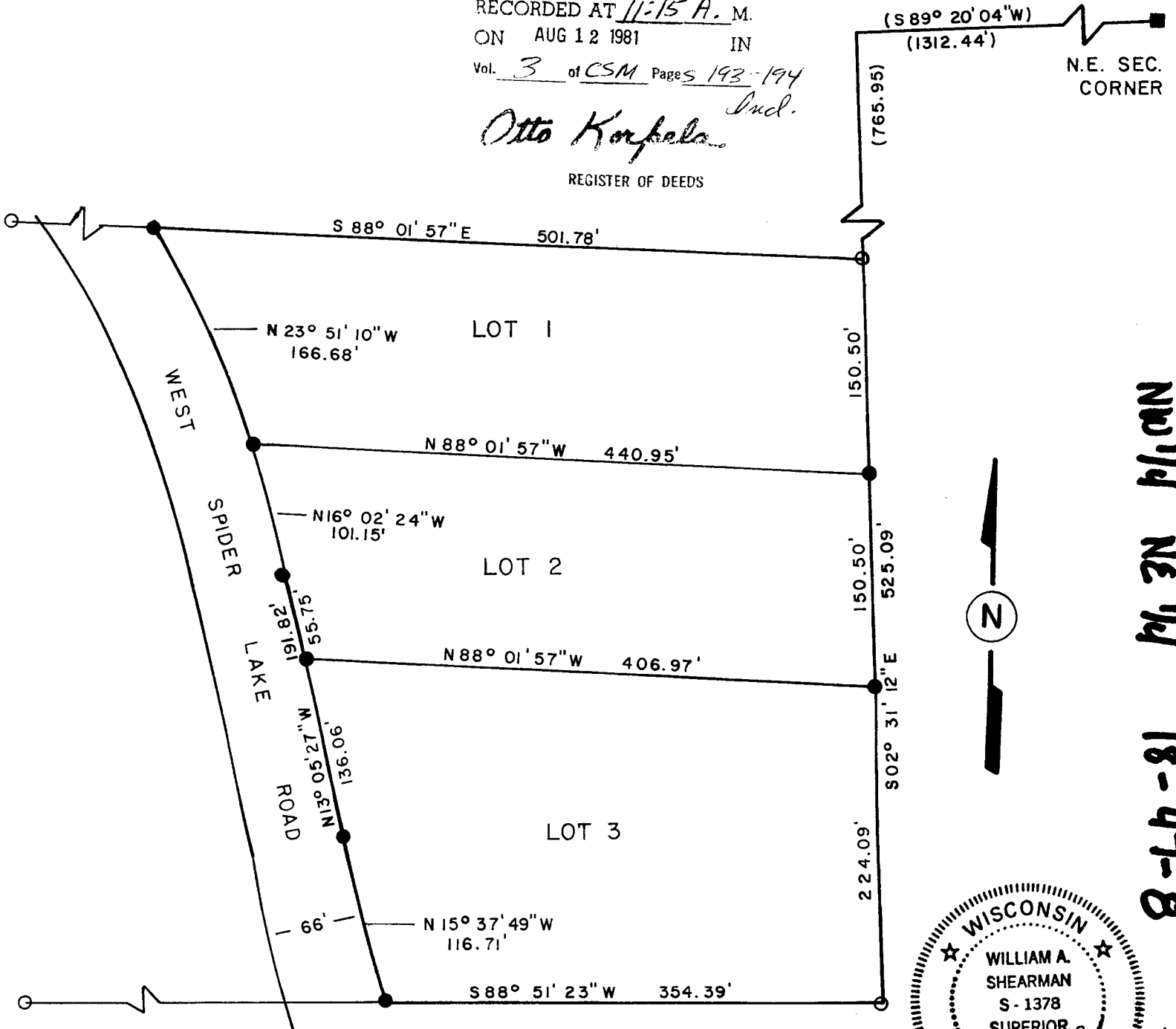

NW 1/4 NE 1/4
18-47-8

WISCONSIN
 WILLIAM A. SHEARMAN
 S-1378
 SUPERIOR
 WISC.
 LAND SURVEYOR
William A. Shearman
 2/11/81
 Revised 8/3/81

LEGEND

- IRON PIPE FOUND
- 1" x 24" IRON PIPE SET
- () RECORD INFORMATION

SCALE: 1" = 100'



193

I, William A. Shearman, Registered Land surveyor, hereby certify;

That I have surveyed, mapped and divided this certified survey located in the NW 1/4 of the NE 1/4 of Section 18, Town 47 North, Range 8 West, Town of Iron River, Bayfield County, Wisconsin more particularly described as follows:

Commencing at the Northeast Corner of said Section 18; thence S89° 20' 04"W 1312.44 feet; thence S 02° 31' 12"E 765.95 feet to the point of beginning; thence continuing S 02° 31' 12"E 525.09 feet; thence S88° 51' 23"W 354.39 feet to the east r/w of West Spider Lake Road; thence Northwesternly along the arc of a 1317 foot radius curve whose long chord bears N15° 37' 49"W 116.71 feet; thence N13° 05' 27"W 191.82 feet along said r/w; thence Northwesternly along the arc of a 983 foot radius curve whose long chord bears N20°54' 13"W 267.25 feet along said r/w; thence S88° 01' 57"E 501.78 feet to the point of beginning.

That such map is correct and that I have complied with the provisions of Chapter 236.34 of the Wisconsin Statutes and with the subdivision Ordinance of Bayfield County.

William A. Shearman

William A. Shearman

7/15/81

Date
revised 8/3/81

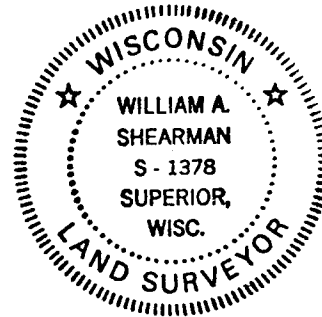

Approved by the Bayfield County Planning Commission

David K Lee

13 August 1981