



Frederic W. Zietlow
MAY 11TH 2000



APEX
SURVEYING

P.O. BOX 607 - HAYWARD, WI 54843
(715) 634-3435 • (800) 599-9781 • FAX (715) 634-3864

CLIENT:

KEN GILLINGHAM (PRESIDENT)
THE RICHLAND CLUB
17538 MARSHALL ROAD
GILLINGHAM, WI, 53581
PROJECT No. 0043

⊙ = EXISTING U.S. FOREST SERVICE SURVEY MONUMENT
□ = SET 5/8" X 24" SQUARE IRON BAR
() = U.S.F.S. RECORDED VALUES 1959

PLAT OF SURVEY

GOV'T LOT 1, SECTION 33, T45N-R8W, TOWN OF DRUMMOND, BAYFIELD COUNTY, WISCONSIN.

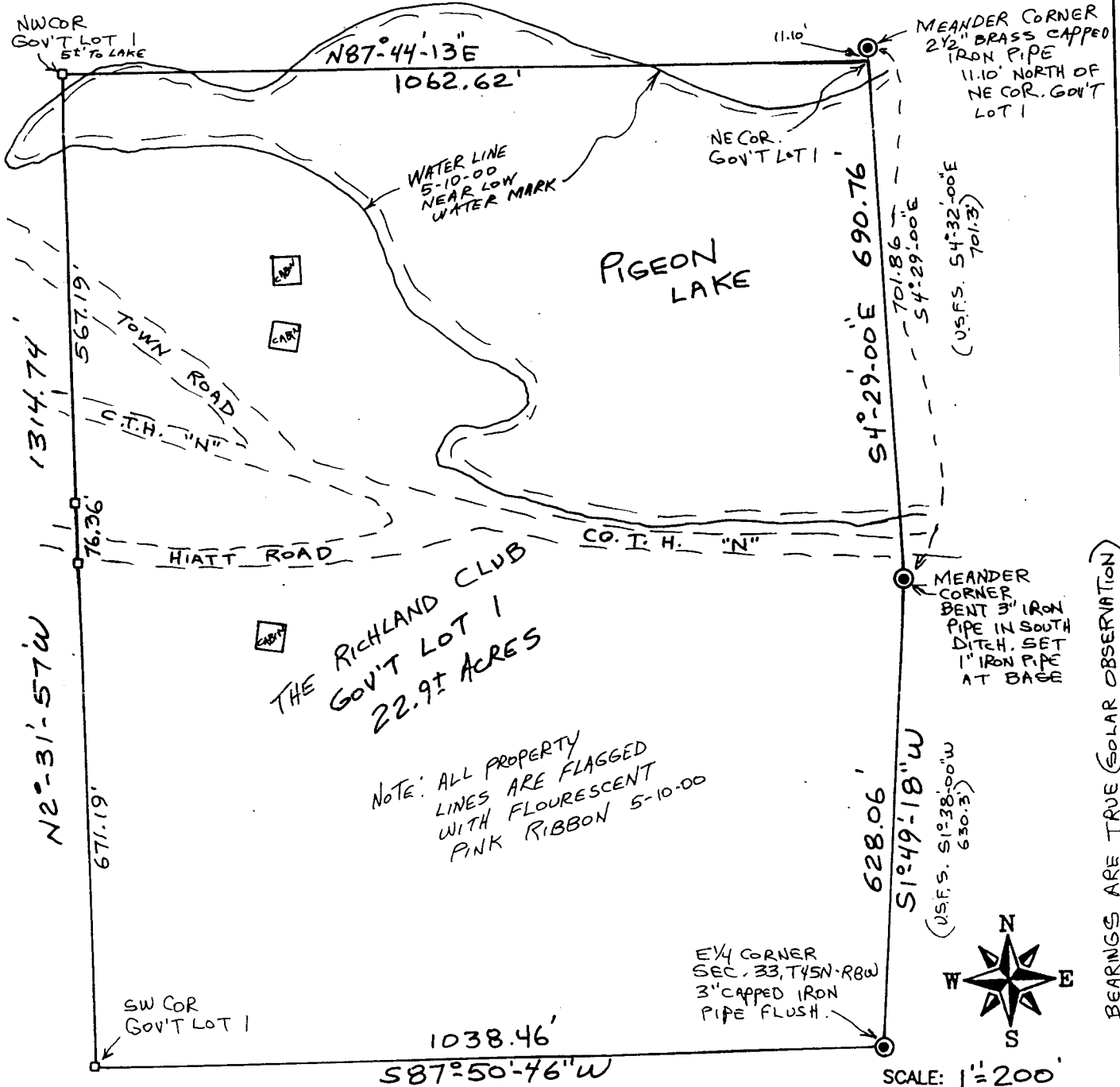

3258

GL 1

33-45-8

BEARINGS ARE TRUE (SOLAR OBSERVATION)

FRED ZIETLOW, REGISTERED LAND SURVEYOR, HEREBY CERTIFY TO MY CLIENT(S) THAT I HAVE SURVEYED AND MAPPED THE PROPERTY SHOWN UPON THIS PLAT AND THAT THE WITHIN PLAT IS A TRUE AND CORRECT REPRESENTATION OF THE BOUNDARIES OF THE LAND SURVEYED, TO THE BEST OF MY KNOWLEDGE AND BELIEF.