

REGISTER'S OFFICE S.S.
 Bayfield County, Wis.
 RECORDED AT 10:25 P.M.
 ON MAY 27 1980 IN
 Vol. 3 of CSM Page 135

334389

Otto Korpela

REGISTER OF DEEDS

BAYFIELD COUNTY CERTIFIED SURVEY MAP NO. 000313

LOCATED IN THE SOUTH 1/3 OF GOV'T. LOT 1, SECTION 27, T.51 N., R.6 W., IN THE TOWN OF BELL, BAYFIELD COUNTY, WISCONSIN

LEGEND

- IRON PIPE FOUND IN PLACE
- 1-1/4" X 24" IRON PIPE, 1.68#/FT., SET THIS SURVEY
- 2-1/2" X 30" IRON PIPE, 3.65#/FT., SET THIS SURVEY

BEARINGS ARE TRUE
 JANUARY 28, 1980

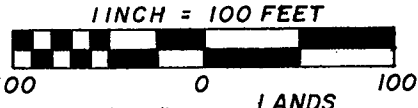

LAKE
 SUPERIOR

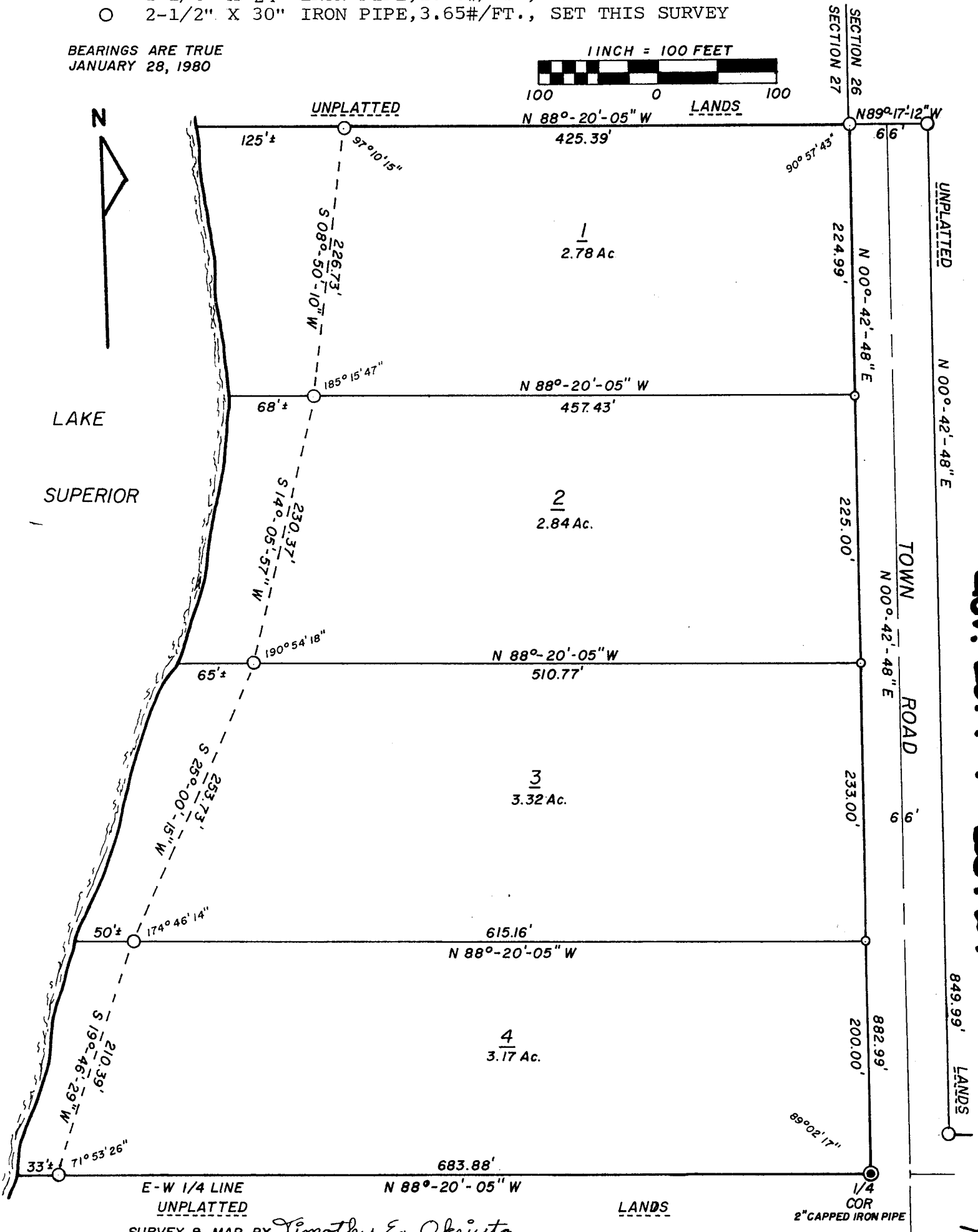

Gov. Lot. 1 Sec. 27-51-6

849.99' LANDS

SURVEY & MAP BY Timothy E. Oksiuta
 TIMOTHY E. OKSIUTA
 WIS. REG. NO. S-1550

SURVEYOR'S CERTIFICATE

I, Timothy E. Oksiuta, Registered Land Surveyor, hereby certify:

That on the order of L. Fred Robbins, I have surveyed, divided, and mapped the following described property located in the S 1/3 of Gov't Lot 1, Section 27, T. 51 N., R. 6 W., in the Town of Bell, Bayfield County, Wisconsin;

Beginning at the E 1/4 corner of said Section 27, run N 00°-42'-48" E, 882.99 feet along the East line of said Section, to a 2-1/2" iron pipe. Thence N 88°-20'-05" W, 425.39 feet, parallel with the E-W 1/4 line of said Section 27, to a 2-1/2" iron pipe. Thence along a meander line near the shore of Lake Superior S 08°-50'-10" W, 226.73 feet to a 2-1/2" iron pipe. Thence S 14°-05'-57" W, 230.37 feet to a 2-1/2" iron pipe. Thence S 25°-00'-15" W, 253.73 feet to a 2-1/2" iron pipe. Thence S 19°-46'-29" W, 210.39 feet to a 2-1/2" iron pipe on the E-W 1/4 line of said Section 27. Thence leaving said meander line, S 88°-20'-05" E, 683.88 feet along said E-W 1/4 line to the Point of Beginning.

Intending to include that land lying between the meander line and the water's edge of Lake Superior and the extensions of the lot lines to said water's edge. Parcel contains 12.11 Acres.

That this Certified Survey Map is a correct representation of all the exterior boundaries of the land surveyed and the Subdivision thereof.

That I have fully complied with the provisions of s. 236.34 of the Wisconsin Statutes and the Bayfield County Subdivision Ordinance.

Timothy E. Oksiuta
Timothy E. Oksiuta
Wis. Reg. No. 1550

Dated this 28th day of JAN., 1980.

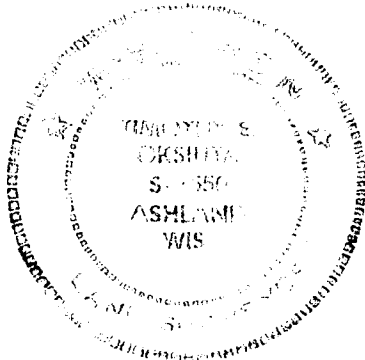

OWNER'S CERTIFICATE

As owner, I, L. Fred Robbins, hereby certify that I have caused the land described on this Certified Survey Map to be surveyed, divided, and mapped as shown.

L. Fred Robbins
L. Fred Robbins

Dated this 14 day of May, 1980

BAYFIELD COUNTY ZONING COMMITTEE APPROVAL

Resolved, that the Bayfield County Certified Survey Map No. _____, is hereby approved by the Bayfield County Zoning Committee.

David K. Lee
David K. Lee - Administrator

Dated this 28th day of April, 1980

TOWN BOARD APPROVAL

Approved this 15 day of April, 1980.

Hoyd K. Dalkewitz
Town Chairman