

Approved by the Board of Supervisors, Town of Rehal, Wisconsin, on this 10th day of October, 1999.

This map is not legible in this format. Please refer to hard copy map #3289 on file in the Land Records Office.

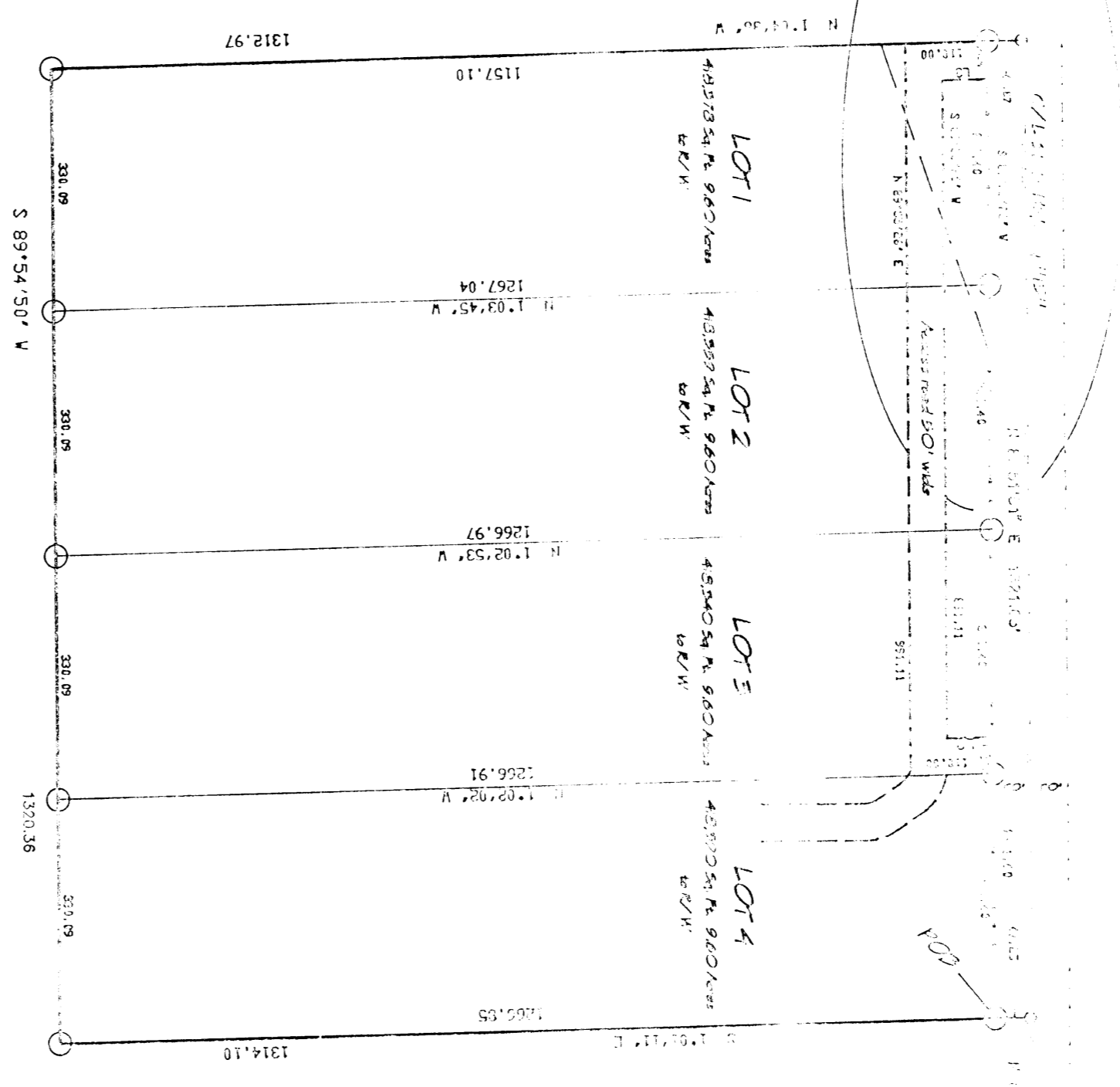

Dated this 2nd day of Oct, 1999
 Daniel A. Holman R.L.S. 2393

That said map be a correct representation of the correct boundaries of the land surveyed and the subdivision thereof made. That I have fully complied with the provisions of Chapter 236 of the Wisconsin Statutes and the Subdivision regulations of Bayfield County, in surveying, dividing and mapping the same. This map is subject to the foregoing Wisconsin Department of Transportation Restrictions as noted in D.O.T. File No.: C00140401399 (TRANS 200). Subject to all easements and restrictions of record.

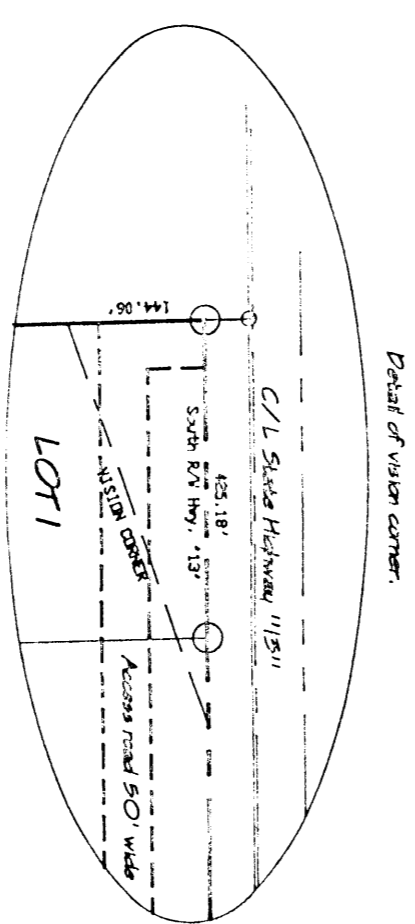

This detail shows location of vision corner described in D.O.T. file No.: C00140401399



Line table

LINE	BEARING	DISTANCE
1	S 89° 54' 50" W	320.09
2	S 1° 01' 11" E	1157.10
3	N 1° 04' 36" W	1266.97
4	S 89° 54' 50" W	1312.97

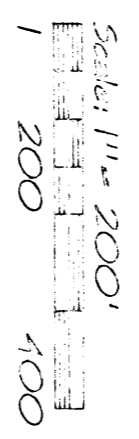

Note:
 Legal descriptions of Lots 1-4 must include information from D.O.T. file No.: C00140401399

TJH Land Surveying

Daniel A. Holman R.L.S.,
 145 West Bayfield St.,
 Washburn, WI, 54891
 (715) - 373-0848

- Legend**
- Set iron pipe w/leaving 1.63 lbs. per ln. Ft.
 - Set PK nail this survey
 - ⊙ Found measurement as noted.

Drafted by: Daniel A. Holman
 File name: Rehal
 Date: 10-02-99
 Field book 3
 Sheet 1 of 1