

# 3299

# BOUNDARY SURVEY

OF THE N.1/2 AND THE S.1/2 OF THE S.1/2 OF THE SW.1/4  
OF THE NW.1/4 OF SEC. 3, T.49N.,R.9W, TOWN OF ORIENTA,  
BAYFIELD COUNTY, WI.

## CERTIFICATE OF SURVEY

I HEREBY CERTIFY THIS MAP IS TRUE AND CORRECT  
TO THE BEST OF MY KNOWLEDGE AND BELIEF

*Robert A. Mick*  
Robert A. Mick L.S. 962

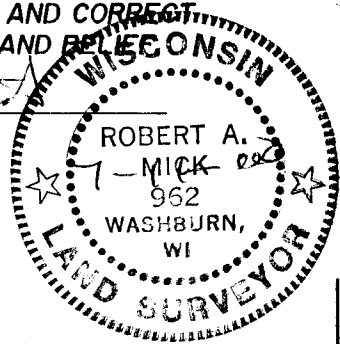

OWNED BY  
RICO

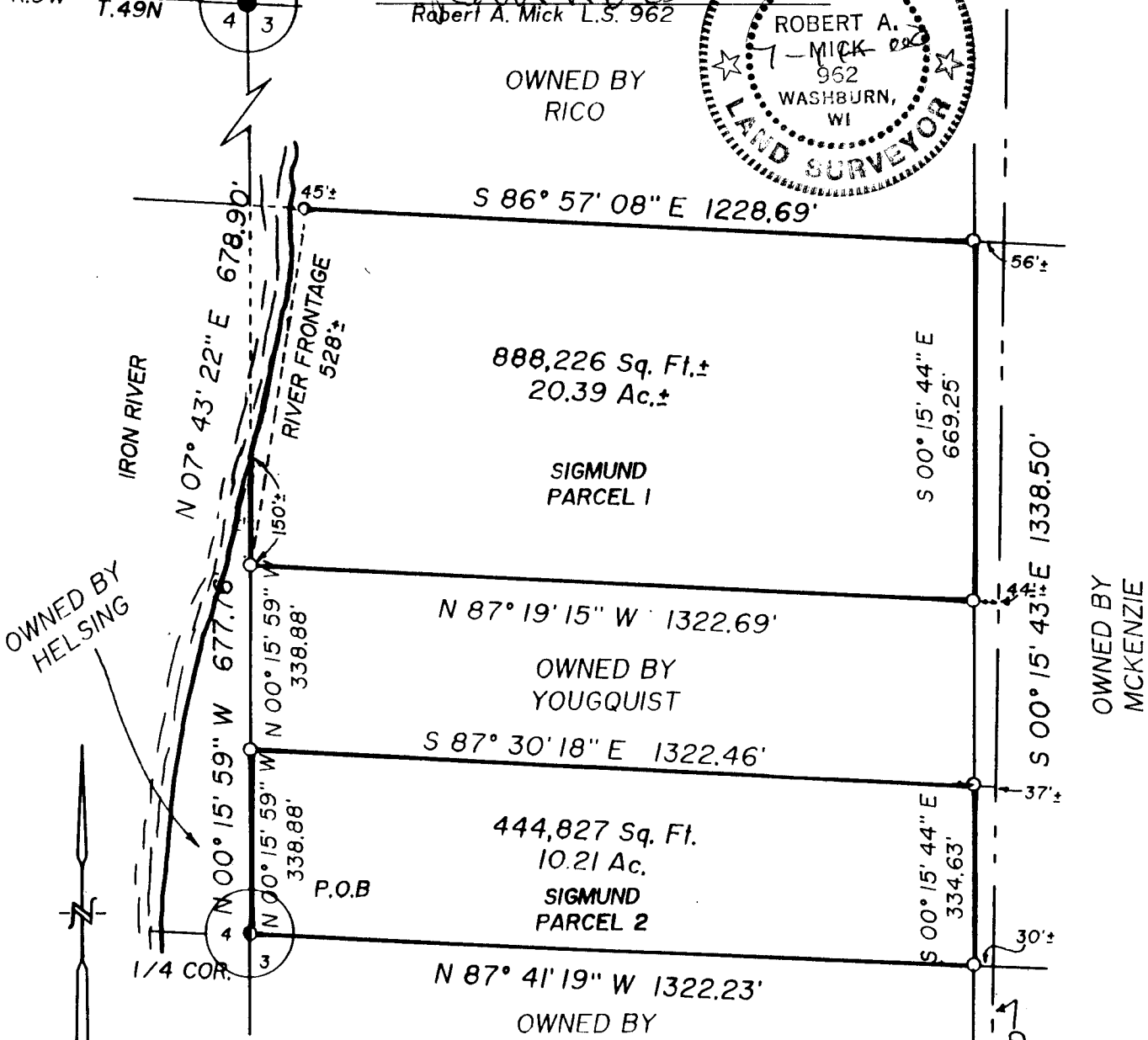
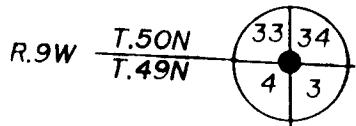

### LEGEND

- = 3/4x24" IRON ROD WEIGHING 1.63 LBS. /LIN. FOOT SET
- = IRON PIPE OR ROD FOUND AS NOTED
- ⊙ = COUNTY MONUMENT SET.

DATE OF SURVEY JUNE 26, 2000

### SCALE

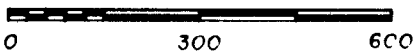

SUPERIOR SURVEYS, INC.  
78215 STATE HWY. 13  
WASHBURN WIS. 54891

ORIENTA FALLS ROAD

6-64-9-3 MN-MS