

275511

REGISTER'S OFFICE
 Bayfield County, Wis. S.S.
 RECORDED AT 9:00 A.M.
 ON JUN 8 - 1971 IN
 Vol. 1 of S.M. Page 346-347
 ✓ Earl Pedersen
 REGISTER OF DEEDS

SCALE 1" = 100'
 ⊗ Found Monu.
 ○ 1" x 24" Iron
 ● 1" x 30" Iron

JUNE 4, 1971

BEARINGS ARE BASED ON 1938, G.L.O. RESURVEY.

PRICE

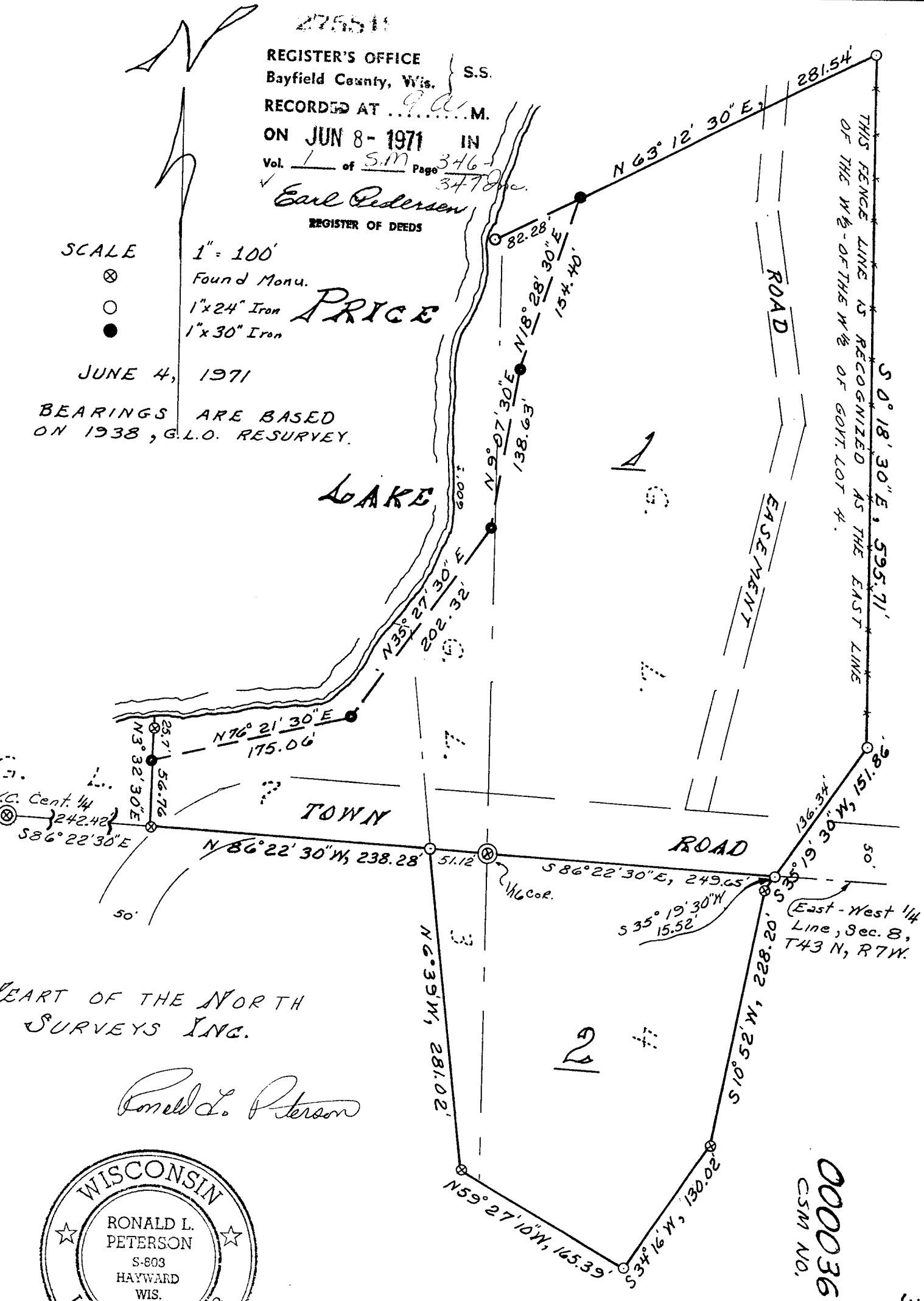

THIS FENCE LINE IS RECOGNIZED AS THE EAST LINE OF THE W 1/2 OF THE W 1/4 OF GOVT. LOT 4.

G.L. 3, 4 + 7 8-43-7

HEART OF THE NORTH SURVEYS INC.

Ronald L. Peterson



000036
 CSM NO.

346

I, Ronald L. Peterson, Wisconsin Registered Land Surveyor, hereby certify that in compliance with Chapter 236:34 of the Wisconsin Statutes and under the direction of Mr. and Mrs. Wilbur W. Lewis, owners of said land, I have surveyed, divided and mapped the land herein described and that said land is located in Govt. Lots 3, 4 and 7, Sec. 8, T.43 N, R.7 W, Bayfield County, Wisconsin and is described as follows;

Commencing at the intersection of the south line of said Govt. Lot 7 and the the easterly shore of Price Lake, said point being a 1½" capped iron pipe marked W. C. ¼, Thence S.86°22'30"E. along the south line of said Govt. Lot 7, 242.42 feet to the actual point of beginning, Thence N.3°32'30"E, 56.76 feet to the meander corner on the southerly shore of Price Lake, said point being 35 feet more or less from the waters edge, Thence along the meander line of Price Lake as follows, N.76°21'30"E, 175.06 feet, Thence N.35°27'30"E, 202.32 feet, Thence N.9°07'30"E, 138.63 feet, Thence N.18°28'30"E, 154.40 feet to the end of said meander line, said point being 90 feet more or less from the waters edge, Thence N.63°12'30"E, 281.54 feet to an iron stake in the fence line that is recognized as being the east line of the W½ of the W½ of said Govt. Lot 4, Thence S.0°18'30"E, along said fence line 595.71 feet to the intersection with the original meander line of said Govt. Lot 4, Thence along the original meander line of Govt. Lots 4 and 3 as follows, S.35°19'30"W, 151.86 feet, Thence S.10°52'W, 228.20 feet, Thence S.34°16'W, 130.02 feet, Thence N.59°27'10"W, 165.39 feet, Thence N.6°39'W, 281.02 feet to the southeast corner of said Govt. Lot 7, Thence N.86°22'30"W. along the south line of Govt. Lot 7, 238.28 feet to the point of beginning and including all the land between the meander line and the waters edge of Price Lake between the parcel lines extended. All subject to easements and reservations of record.

This instrument drafted by
Ronald L. Peterson
June 7, 1971