

330

CERTIFIED SURVEY MAP NO. 000315

Gov. Lot. 1 34-44-7 138

PART OF GOV'T LOT 1, SECTION 34, TOWNSHIP 44 NORTH, RANGE 7 WEST,
TOWN OF DRUMMOND, BAYFIELD COUNTY, WISCONSIN

334636

REGISTERS OFFICE
Bayfield County, Wis.

RECORDED AT 2P M
JUN 16 1980

of 3 of CSM Page 138-139

Otto Korhola

REGISTER OF DEEDS

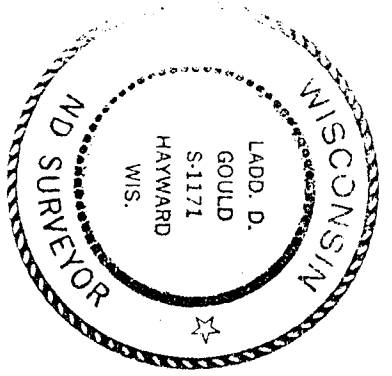
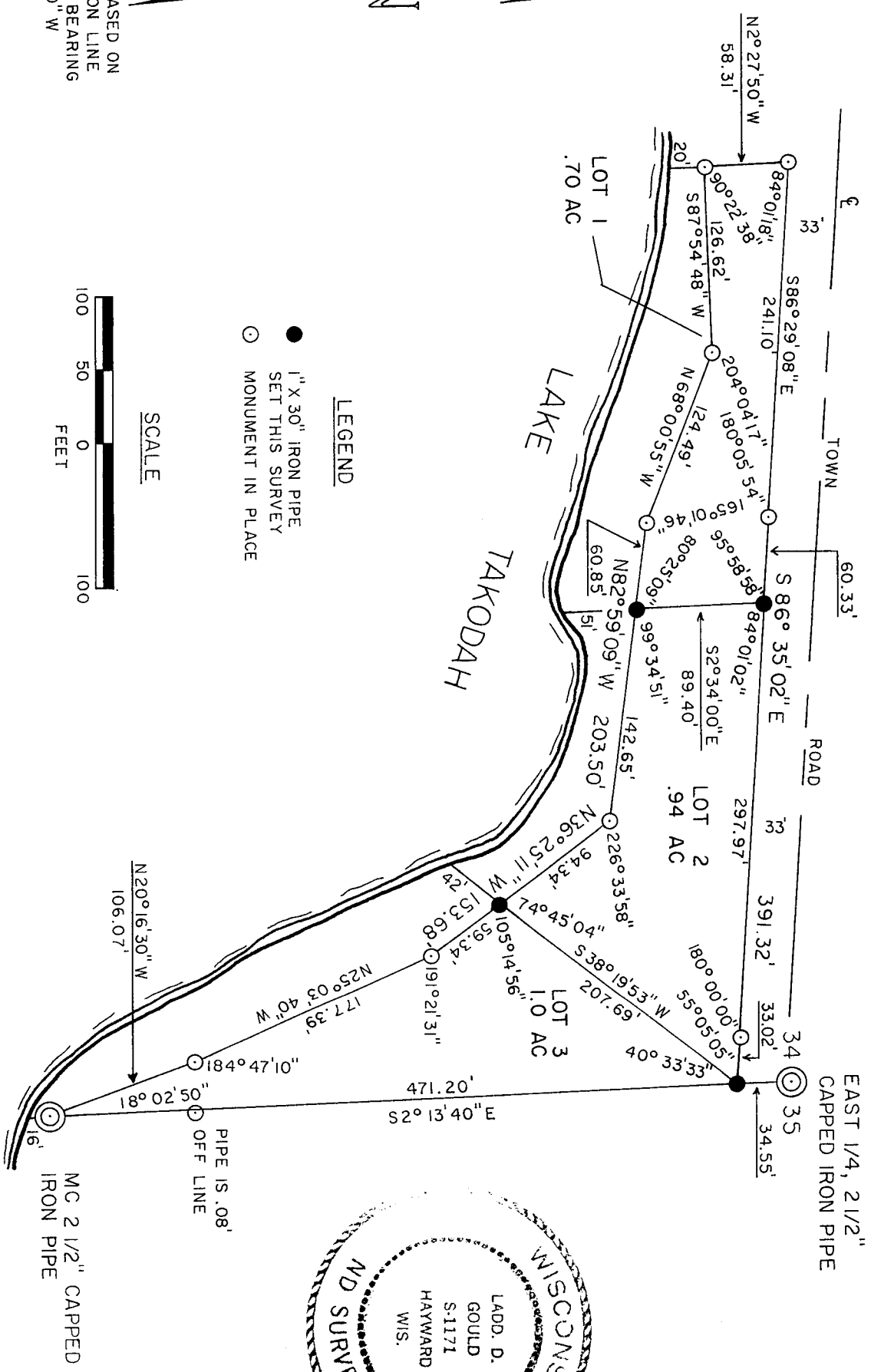

BEARINGS BASED ON
EAST SECTION LINE
OF SEC. 34, BEARING
 $N2^{\circ}13'40''W$



CERTIFIED SURVEY MAP NO. 000315

Part of Gov't. Lot 1, Section 34, Township 44 North, Range 7 West, Town of Drummond, Bayfield County, Wisconsin.

I, Ladd D. Gould, Registered Land Surveyor, do hereby certify:

That I have surveyed, divided and mapped part of Gov't Lot 1, Section 34, T 44 N, R 7 W, Town of Drummond, Bayfield County, Wisconsin, bounded and described as follows:

Commencing at a capped iron pipe buried in a town road and marking the East 1/4 Corner of Section 34, T 44 N, R 7 W; thence S 2° 13' 40" E, 34.55 feet to a buried 1 inch iron pipe and the Point of Beginning; thence S 2° 13' 40" E, 471.20 feet to a capped iron pipe marking the meander corner on the North shore of Lake Takodah and on the East Section Line of Section 34, T 44 N, R 7 W; thence N 20° 16' 30" W, 106.07 feet along the meander line of Lake Takodah to an iron pipe; thence N 25° 03' 40" W, 177.39 feet along the meander line of Lake Takodah to an iron pipe; thence N 36° 25' 11" W, 59.34 feet along the meander line of Lake Takodah to a 1 inch iron pipe; thence N 36° 25' 11" W, 94.34 feet along the meander line of Lake Takodah to an iron pipe; thence N 82° 59' 09" W, 142.65 feet along the meander line of Lake Takodah to a 1 inch iron pipe; thence N 82° 59' 09" W, 60.85 feet along the meander line of Lake Takodah to an iron pipe; thence N 68° 00' 55" W, 124.49 feet along the meander line of Lake Takodah to an iron pipe; thence S 87° 54' 48" W, 126.62 feet along the meander line of Lake Takodah to an iron pipe; thence N 2° 27' 50" W, 58.31 feet to an iron pipe; thence S 86° 29' 08" E, 241.10 feet to an iron pipe; thence S 86° 35' 02" E, 60.33 feet to a 1 inch iron pipe; thence S 86° 35' 02" E, 297.97 feet to an iron pipe; thence S 86° 35' 02" E, 33.02 feet to a 1 inch iron pipe and the Point of Beginning. Including all of the lands between the meander line and lot lines extended to the waters edge of Lake Takodah.

That I have made such survey and map by the direction of the owner of said lands; That such map is a correct representation of all exterior boundaries of the land surveyed and the subdivision thereof made. That I have fully complied with the provisions of Chapter 236 of the Wisconsin Statutes and the subdivision regulations of Washburn County in surveying and mapping same.

Parcels are subject to easements and reservations of record.



Ladd D. Gould

Ladd D. Gould
Wisconsin R.L.S. No. S-1171

Dated this 10 day of June, 1980

Bayfield County Approval 13 JUNE 1980 David K. Lee
(Date)