

# 331

CERTIFIED SURVEY MAP NO. 000316 SW1/4 NE1/4 31-44-7 140

334660

PART OF THE SOUTHWEST 1/4 OF THE NORTHEAST 1/4 OF SECTION 31, TOWNSHIP 44 NORTH, RANGE 7 WEST, TOWN OF DRUMMOND, BAYFIELD COUNTY, WISCONSIN

REGISTER'S OFFICE } S.S.  
Bayfield County, Wis.

RECORDED AT 9:37 A.M.

ON JUN 18 1980 IN

Vol. 3 of CSM Pages 140 & 141

*Otto Korhela*

REGISTER OF DEEDS

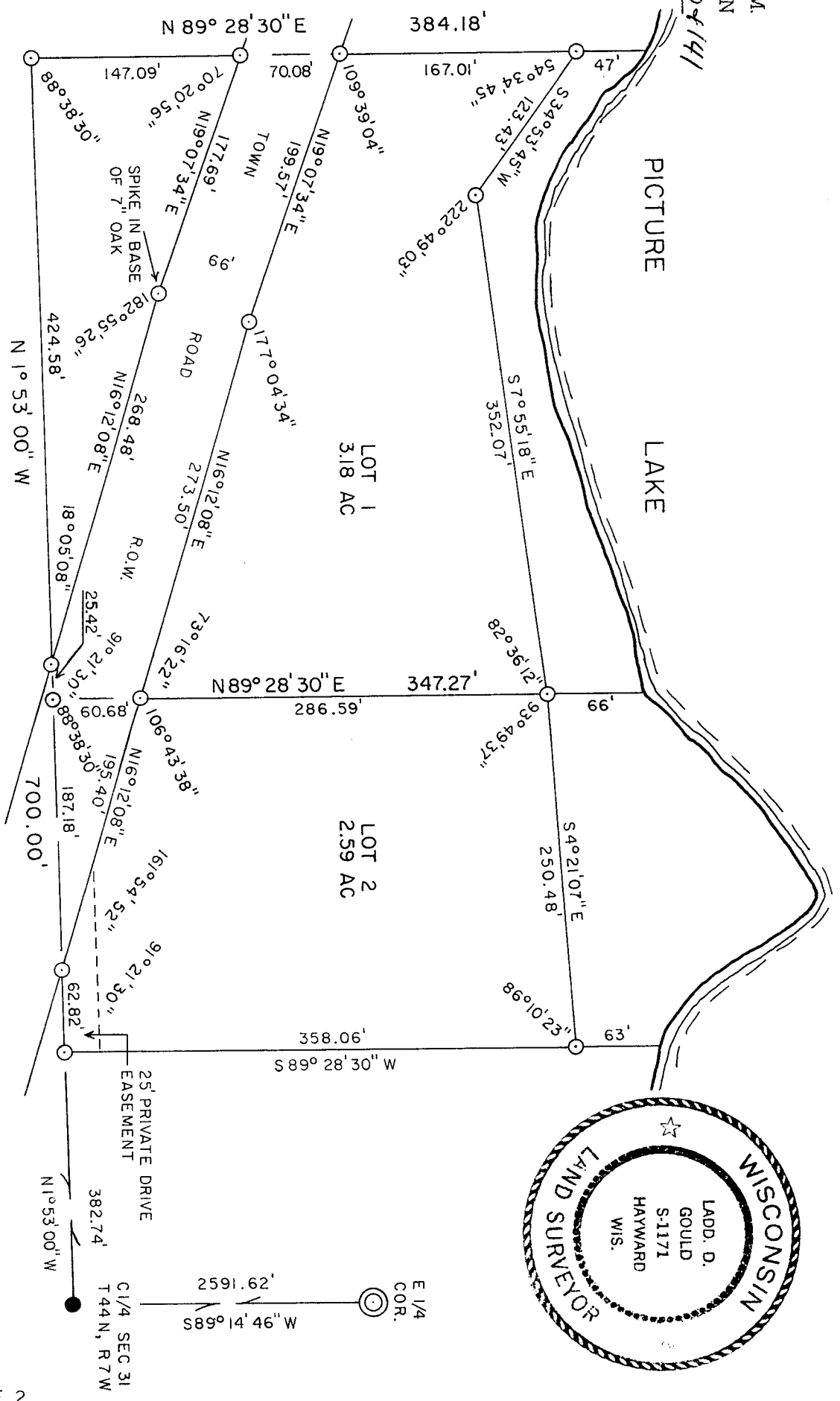
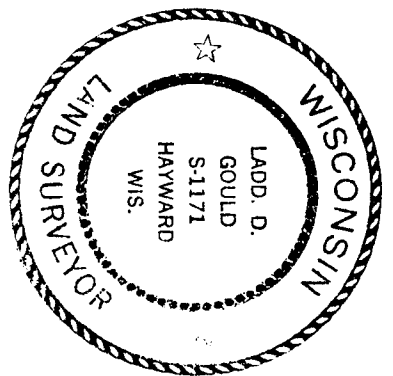

LEGEND

⊙ 1" X 30" IRON PIPE SET THIS SURVEY

● MONUMENT IN PLACE

BEARINGS BASED ON EAST SECTION LINE OF SECTION 31, BEARING N 3° 40' 18" W

SCALE



CERTIFIED SURVEY MAP NO. 000316

Part of the Southwest 1/4 of the Northeast 1/4 of Section 31, Township 44 North, Range 7 West, Town of Drummond, Bayfield County, Wisconsin.

I, Ladd D. Gould, Registered Land Surveyor, do hereby certify:

That I have surveyed, divided and mapped part of the SW 1/4 of the NE 1/4, Section 31, T 44 N, R 7 W, Town of Drummond, Bayfield County, Wisconsin, bounded and described as follows:

Commencing at a 2½ inch capped iron pipe marking the East 1/4 corner of Section 31, T 44 N, R 7 W; thence S 89° 14' 46" E, 2591.62 feet to a 1 inch iron pipe marking the center of section; thence N 1° 53' 00" W, 382.74 feet to a 1 inch iron pipe and the Point of Beginning; thence N 1° 53' 00" W, 700.00 feet to a 1 inch iron pipe; thence N 89° 28' 30" E, 384.18 feet to a 1 inch iron pipe; thence S 34° 53' 45" W, 123.43 feet along the meander line of Picture Lake to a 1 inch iron pipe; thence S 7° 55' 18" E, 352.07 feet along the meander line of Picture Lake to a 1 inch iron pipe; thence S 4° 21' 07" E, 250.48 feet along the meander line of Picture Lake to a 1 inch iron pipe; thence S 89° 28' 30" W, 358.06 feet to the Point of Beginning, including all of the lands between the meander line and lot lines extended to the water's edge of Picture Lake.

That I have made such survey and map by the direction of the owner of said lands; That such map is a correct representation of all exterior boundaries of the land surveyed and the subdivision thereof made. That I have fully complied with the provisions of Chapter 236 of the Wisconsin Statutes and the subdivision regulations of Bayfield County in surveying and mapping same.

Parcels are subject to easements and reservations of record.



*Ladd D. Gould*

Ladd D. Gould  
Wisconsin R.L.S. No. S-1171

Dated this 17 day of May, 1980

Bayfield County Approval 18 JUNE 1980  
(Date)

*David K Lee*