

#334

SE 1/4 NW 1/4 1-44-9

126

333027

REGISTER'S OFFICE
Bayfield County, Wis.

RECORDED AT 3 P M
FEB 29 1980
IN 186
of CSM Page

Otto Korbela
REGISTER OF DEEDS

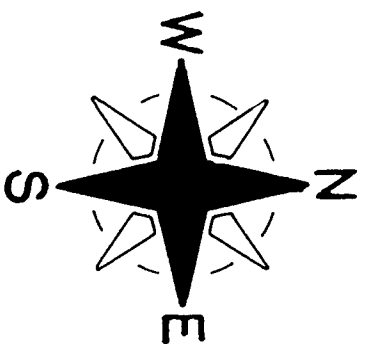
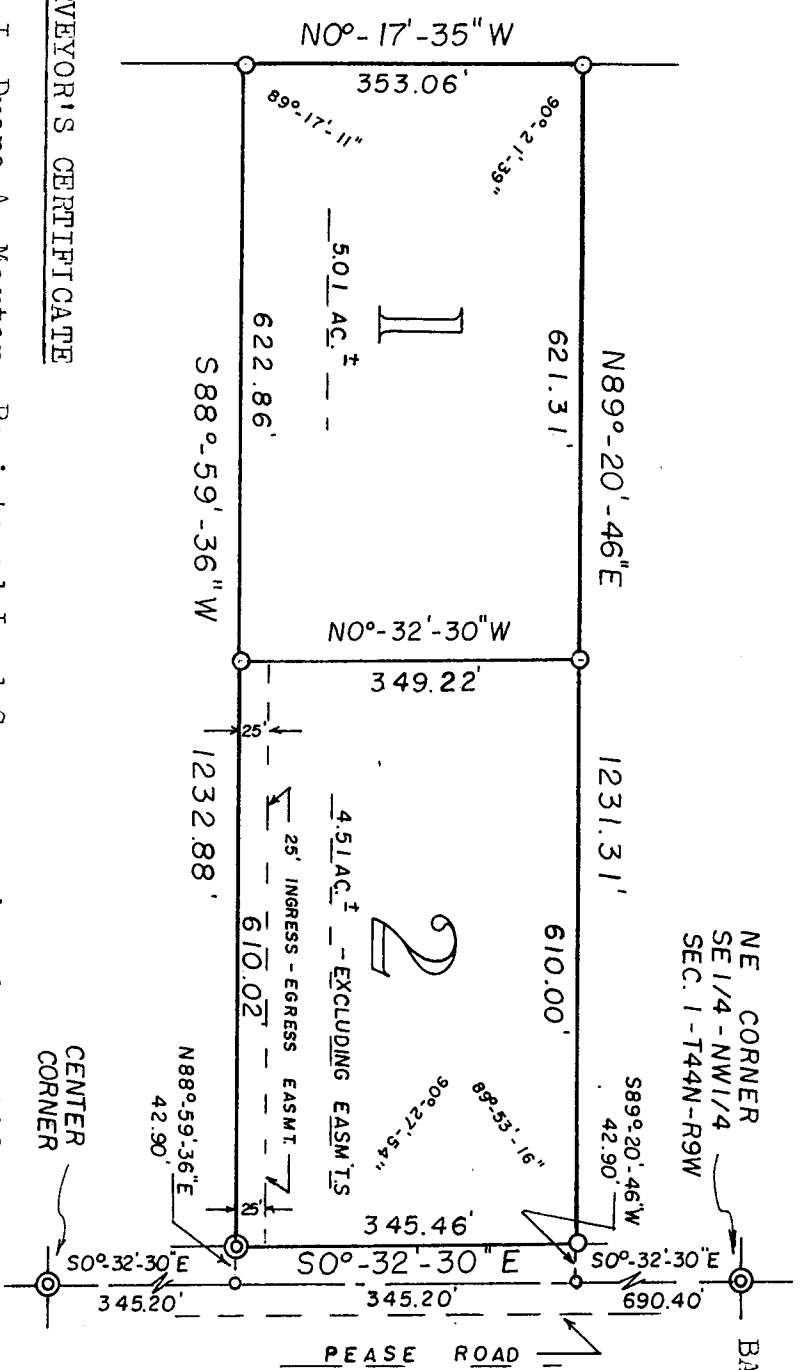

SCALE - 1" = 200'

⊙ = EX. IRON SURVEY MON.
 ○ = SET 1" X 24" IRON PIPE
 M/N. WT. 1.13 LBS./LIN. FT.

SURVEYOR'S CERTIFICATE

I, Duane A. Marten, Registered Land Surveyor, hereby certify: That I have surveyed, divided and mapped that part of the SE 1/4 - NW 1/4, Sec. 1 - T44N - R9W, Town of Barnes, Bayfield County, Wisconsin, bounded and described as follows: Commencing at the NE corner of the SE 1/4 - NW 1/4 of said Sec. 1; thence S00°-32'-30"E along the North-South quarter line, 690.40 feet; thence S89°-20'-46"W, 42.90 feet to the West line of Pease Road and the point of beginning; thence S00°-32'-30"E along said West line, 345.46 feet; thence S88°-59'-36"W, 1232.88 feet to the West line of the forty; thence N00°-17'-35"W along said West line, 353.06 feet; thence N89°-20'-46"E, 1231.31 feet to the West line of Pease Road and the point of beginning.

That such plat is a correct representation of all exterior boundaries of the land surveyed and the subdivision thereof made.

That I have made such survey, land division and plat by the order and under the direction of Mr. Darryl Spagnoletti.

That I have fully complied with Chapter 236 of the Wisconsin Statutes and the subdivision regulations of Bayfield County to the best of my knowledge and belief.

Duane A. Marten
 12-10-79

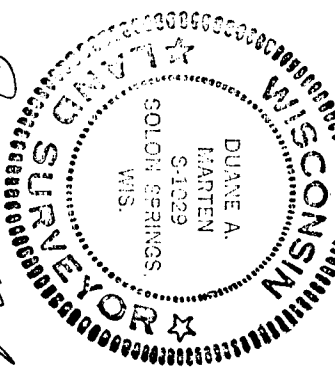

CERTIFIED SURVEY MAP

LOCATED IN THE SE 1/4 - NW 1/4, SEC. 1 -
 T44N - R9W, TOWN OF BARNES, BAY-
 FIELD COUNTY, WISCONSIN.

Duane A. Marten
 DUANE A. MARTEN, R.L.S.
 VACATIONLAND SURVEYOR'S, INC.
 SOLON SPRINGS, WIS.

APPROVED: BAYFIELD CO. ZONING COMM.
 DATED 24 FEBRUARY 1980
 DAVE LEE ADM.

212.00