

3349

BAYFIELD COUNTY MAP OF SURVEY

A parcel of land being Lots 2 and 3 of Block 52, of the Original Plat of the City of Washburn, Bayfield County, Wisconsin.

I Daniel A. Holman, Registered Land Surveyor, hereby certify:

That on the order of Tim Fruehe, I have surveyed, divided and mapped this parcel of land located in Lots 2 and 3 of Block 52, of the Original Plat of the City of Washburn, Bayfield County, Wisconsin.

That said map is a correct representation of the exterior boundaries of the land surveyed and the subdivision thereof made.

That I have fully complied with the provisions of Chapter 236 of the Wisconsin Statutes and the Subdivision regulations of Bayfield County, in surveying, dividing and mapping the same.

Dated this 18th day of July, 1999
Daniel A. Holman

Daniel A. Holman R.L.S. 2393

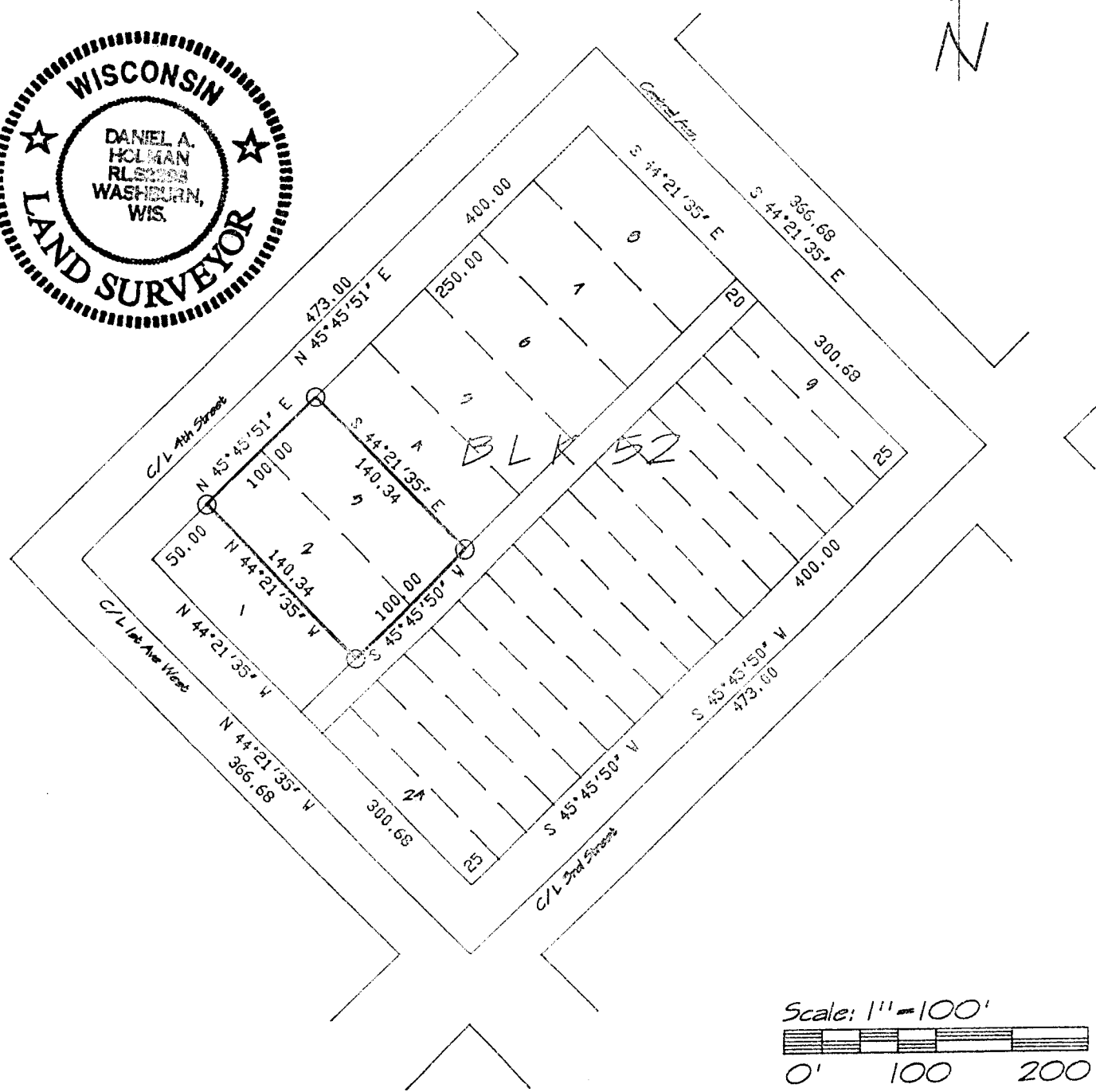
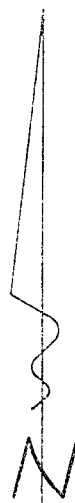

32.49.4

T J H Land Surveying
Daniel A. Holman R.L.S. # 2393
146 West Bayfield St.
Washburn, WI, 54891
(715) - 373 - 0848 Fax 2975

Legend
○ Set iron pipe weighing
1.68 lbs. per lin. ft.

Drafted by: Daniel A. Holman
File name: FRUEHE / OMAHA
Date 8-18-99
Field book 1 p 13 / NB 3
Sheet 1 of 1