

Map of Survey

Owner: City of Washburn

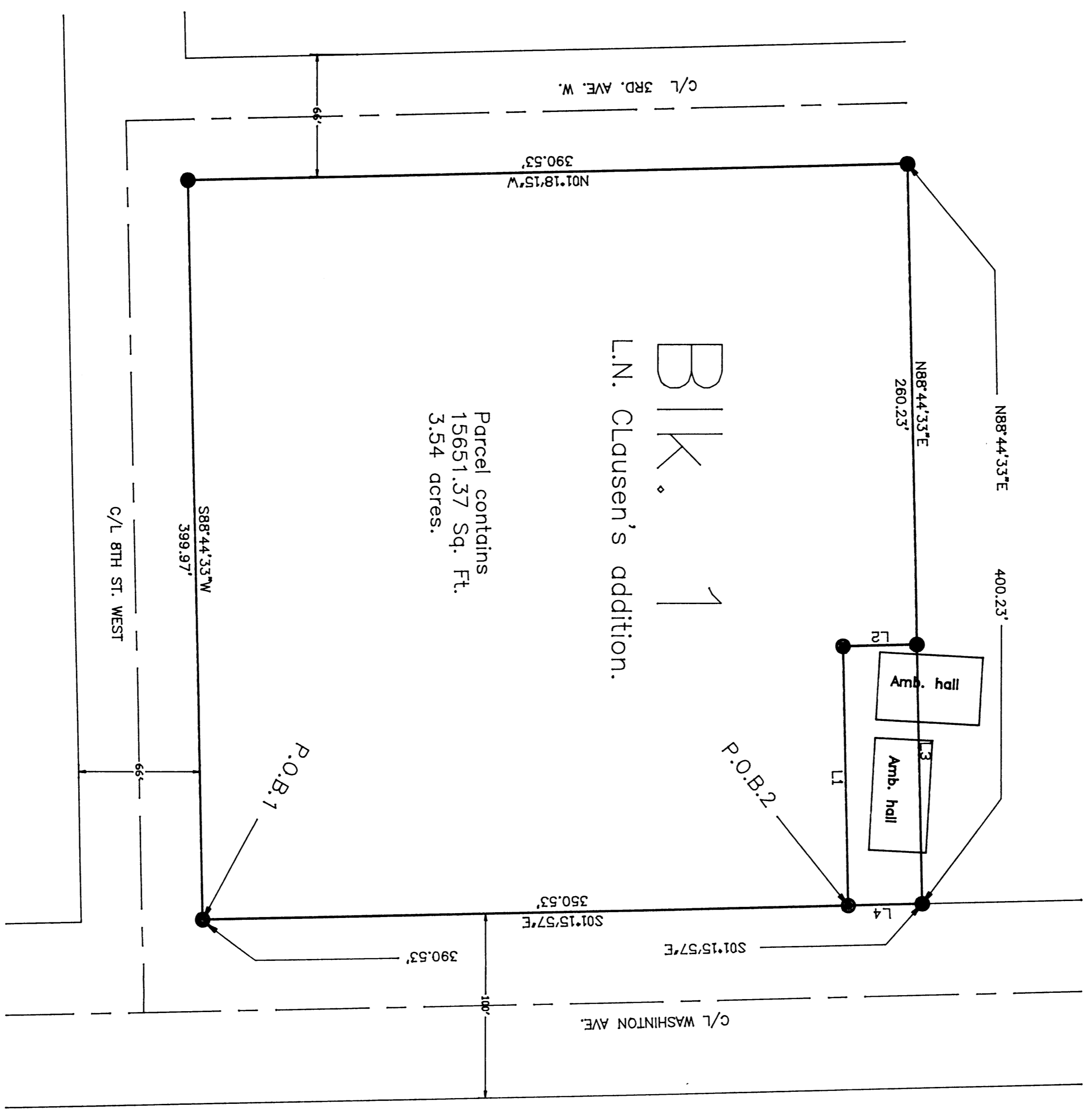

Parcel contains
15651.37 Sq. Ft.
3.54 acres.

BLK. 1

L.N. Clausen's addition.

LINE	LENGTH	BEARING
L1	140.00	S88°44'33\"/>

I Daniel A. Holman, Registered Land Surveyor, hereby certify:
That on the order of the City of Washburn, I have surveyed, divided and mapped this parcel of land located in Block One (1) of the L.N. Clausen's addition to the City of Washburn, Bayfield County, Wisconsin.

Described as follows:
Commencing at the Southeast corner of Block 1 of said Addition, which is the Point of Beginning One(1).
Thence from said Point of Beginning One(1):
S. 88° 44' 33\"/>

Commencing at the Southeast corner of Block One(1) of the L.N. Clausen's addition to the City of Washburn.
Thence N 01°15'57\"/>

Dated this 23rd day of JUNE, 2000
Daniel A. Holman R.L.S. # 5393



Bearing referenced to the South line of Block 1 L.N. Clausen's addition.

Scale: 1" = 50'
0' 50' 100'

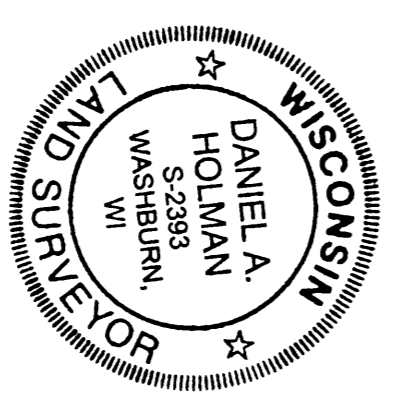

TJH Land Surveying

Daniel A. Holman R.L.S.
503 West 5th Street
Washburn, WI, 54891
(715)-373-0848

Legend
● Set 5/8" x 24" capped iron rod
⊙ Found 5/8" x 24" iron rod
○ Found 1 1/2" x 24" iron pipe
△ Found monument as noted

Drafted by: Todd B. Deeth
File: Walker
Date: 06/14/2000
Fieldbook: 5/120
Sheet 1 of 1
Map No: