

336

Gov. Lot. 4 3-44-9

124

333026

REGISTER'S OFFICE
Bayfield County, Wis.

RECORDED AT 3 P

ON FEB 29 1980

Vol. 3 of CSM Pages 124 & 125

Otto Korpela
REGISTER OF DEEDS

BAYFIELD CO. CERTIFIED SURVEY NO. 000308

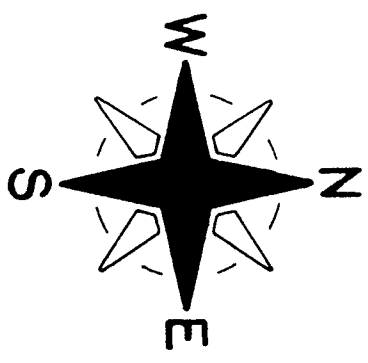
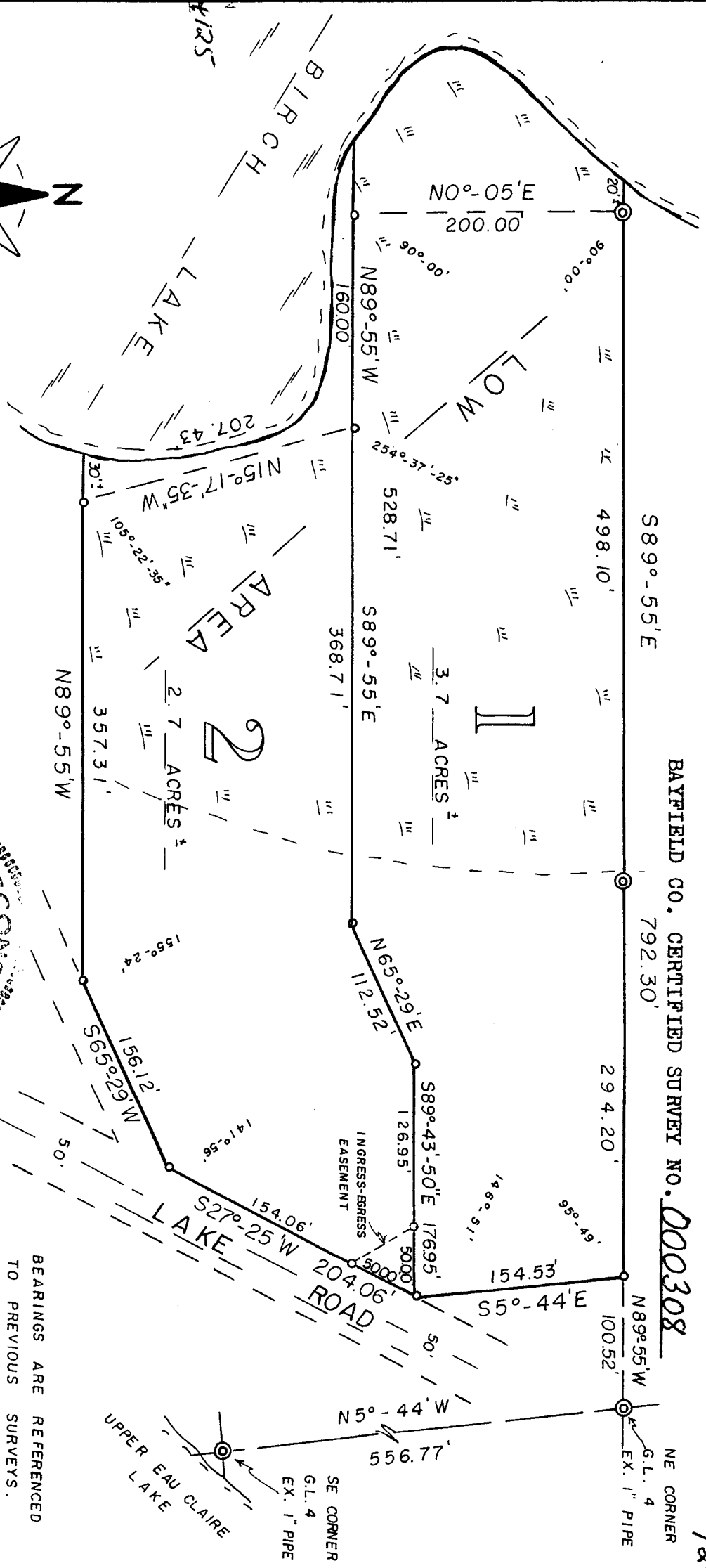

SCALE - 1" = 100'

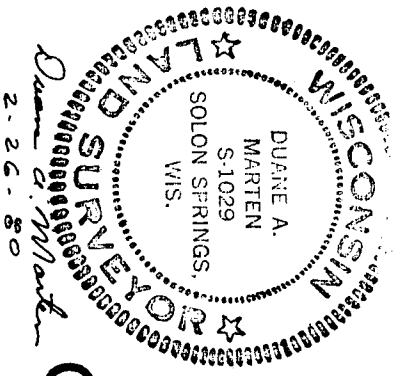

CERTIFIED SURVEY MAP

APPROVED: BAYFIELD CO. ZONING COMM.
 DATED: 29 February 1980
 DAVE LEE *David Lee* ADM.

LOCATED IN PART OF GOV'T. LOT 4, SEC. 3-T44N-R9W, TOWN OF BARNES, BAYFIELD CO., WIS.

BEARINGS ARE REFERENCED TO PREVIOUS SURVEYS.

- ⊙ = EX. IRON SURVEY MON.
- = SET 1" x 24" IRON PIPE MON. MIN. WT. 1.13 LBS./LIN. FT.

26 FEB. 1980

SURVEYOR'S CERTIFICATE

I, Duane A. Marten, Registered Land Surveyor, hereby certify:

That I have surveyed, divided and mapped that part of Gov't. Lot 4, Sec. 3-T44N-R9W, Town of Barnes, Bayfield County, Wisconsin, bounded and described as follows:

Commencing at the SE corner of said Gov't. Lot 4: thence N50-44'W along the East line of said Gov't. Lot 4, 556.77 feet; thence N890-55'W, 100.52 feet to the point of beginning; thence S50-44'E, 154.53 feet to the Northwestery line of Lake Road; thence S270-25'W along said Northwestery line, 204.06 feet; thence S650-29'W, 156.12 feet; thence N890-55'W, 357.31 feet to a point 30 feet, more or less, from the water's edge of Birch Lake; thence N150-17'-35"W along a meanderline, 207.43 feet; thence N890-55'W, along a meanderline, 160.00 feet; thence N00-05'E along a meanderline, 200.00 feet to a point 20 feet, more or less, from the water's edge of Birch Lake; thence S890-55'E, 792.30 feet to the point of beginning. Including all lands lying between the above described meanderlines and the water's edge of Birch Lake.

That such plat is a correct representation of all exterior boundaries of the land surveyed and the subdivision thereof made.

That I have made such survey, land division and plat by the order and under the direction of Mr. Felix T. Mecikalski.

That I have fully complied with Chapter 236 of the Wisconsin Statutes and the subdivision regulations of Bayfield County to the best of my knowledge and belief.

Duane A. Marten

DUANE A. MARTEN, REGISTERED LAND SURVEYOR
VACATIONLAND SURVEYOR'S, INC.
SOLOM SPRINGS, WISCONSIN

26 Feb. 1980

CERTIFIED SURVEY MAP

#000308

LOCATED IN PART OF GOVT. LOT 4,
SEC. 3-T44N-R9W, TOWN OF
BARNES, BAYFIELD CO., WIS.

