

29.45.5

Pd-12-00

APEX SURVEYING

P.O. BOX 607 - HAYWARD, WI 54843

(715) 634-3435 • (800) 599-9781 • FAX (715) 634-3864

SEP 2 2000
PLANNING DEPARTMENT

BAYFIELD COUNTY CERTIFIED SURVEY MAP # 1117

LOCATED IN THE SE1/4-NE1/4, SECTION 29, T45N-R5W, TOWN OF LINCOLN, BAYFIELD COUNTY, WISCONSIN.

SHEET 1 OF 2

460296

VOL 7 OF C.S.M. FACE 104-105
REGISTER OF DEEDS
Otto Korhonen
REGISTRAR
00 OCT 13 PM 1 25
REGISTER'S OFFICE/CLERK
BAYFIELD COUNTY, WIS.

3N.3E

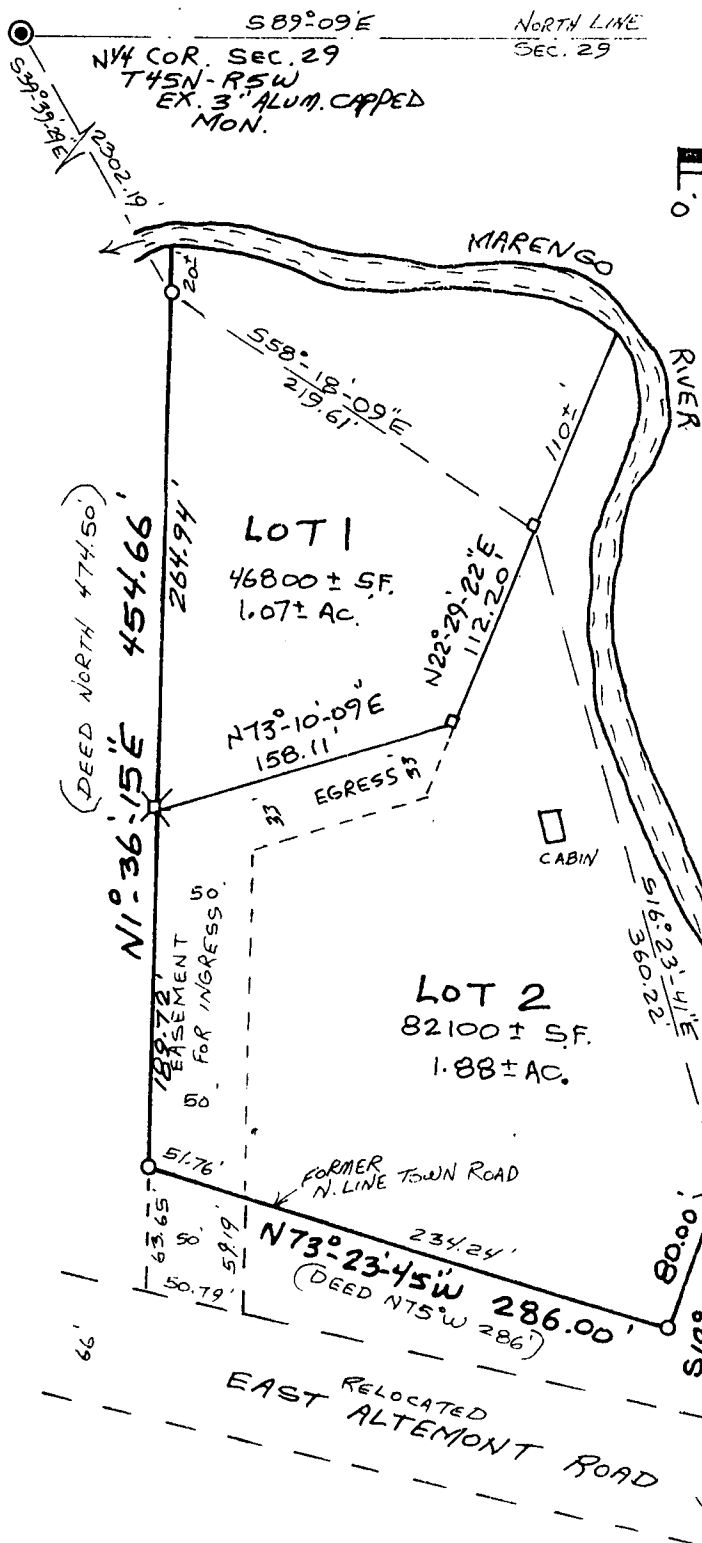

GRAPHIC SCALE



NORTH LINE SECTION 29 ASSUMED TO BEAR S89°09'E



SCALE 1"=100'

- X = EXISTING 5/8" SQ. IRON BAR
- O = EXISTING 1" IRON PIPE
- = SET 5/8" X 24" SQ. IRON BAR WT. 1.33 LBS/FT.

CLIENT: BOB JOHNSON
PROJECT No. 0077

SURVEYORS NOTE LOT 1 IS A MINIMUM WIDTH OF 150' AT RIGHT ANGLES AND LOT 2 IS A MINIMUM WIDTH OF 200' AT RIGHT ANGLES.

SURVEYOR'S NOTE THIS C.S.M. SUPERCEDES BAYFIELD Co. C.S.M. No. 1110 AS RECORDED IN VOL. 7 C.S.M. PG. 88-89 Doc. No. 459411

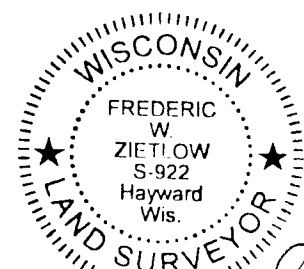

Frederic W. Zietlow
SEPTEMBER 18TH, 2000

8933 #

104

CSM # 1117

SHEET 2 OF 2

SURVEYOR'S CERTIFICATE:

I FREDERIC W. ZIETLOW, WISCONSIN REGISTERED LAND SURVEYOR, CERTIFY; I HAVE SURVEYED, DIVIDED AND MAPPED PART OF THE SE ¼ OF THE NE ¼ OF SECTION 29, T45N-R5W, TOWN OF LINCOLN, BAYFIELD COUNTY, WISCONSIN, BOUNDED AND DESCRIBED AS FOLLOWS:

COMMENCING AT THE NORTH ¼ CORNER OF SAID SECTION 29,
THENCE S39°-39'-29"E 2302.19 FEET TO A POINT WHICH IS 20 FEET MORE OR LESS FROM THE WATER'S EDGE OF THE MARENGO RIVER AND THE POINT OF BEGINNING,
THENCE ALONG THE MEANDERLINE,
S58°-18'-09"E 219.61 FEET,
S16°-23'-41"E 360.22 FEET TO A POINT WHICH IS 100 FEET MORE OR LESS FROM THE WATER'S EDGE OF THE MARENGO RIVER AND THE END OF THE MEANDERLINE,
THENCE S19°-51'-15"W 80.00 FEET,
THENCE N73°-23'-45"W 286.00 FEET,
THENCE N01°-36'-15"E 454.66 FEET TO THE POINT OF BEGINNING,
INCLUDING ALL LANDS LYING BETWEEN THE ABOVE DESCRIBED MEANDERLINE AND THE WATERS EDGE OF THE MARENGO RIVER.

THAT I HAVE MADE SUCH SURVEY AND MAP UNDER THE DIRECTION OF BOB JOHNSON.

THAT SUCH MAP IS CORRECT REPRESENTATION OF THE EXTERIOR BOUNDARIES OF THE LAND SURVEYED;

THAT I HAVE FULLY COMPLIED WITH THE PROVISIONS OF CHAPTER 236 OF WISCONSIN STATUTES AND SECTION AE7 OF THE WISCONSIN ADMINISTRATIVE CODE IN SURVEYING, DIVIDING AND MAPPING THE SAME, TO THE BEST OF MY KNOWLEDGE AND BELIEF.

SEPT. 18TH 2000
DATE



Frederic W. Zietlow
FREDERIC W. ZIETLOW S-922

Bob Johnson
BOB JOHNSON
BAYFIELD COUNTY ZONING
9/26/00
DATE