

# 337

B10-25

LOT 1, CSM # 00305 RCD. CSM VOL. 3  
PGS. 116 & 117

Gov. Lot 6 443-6

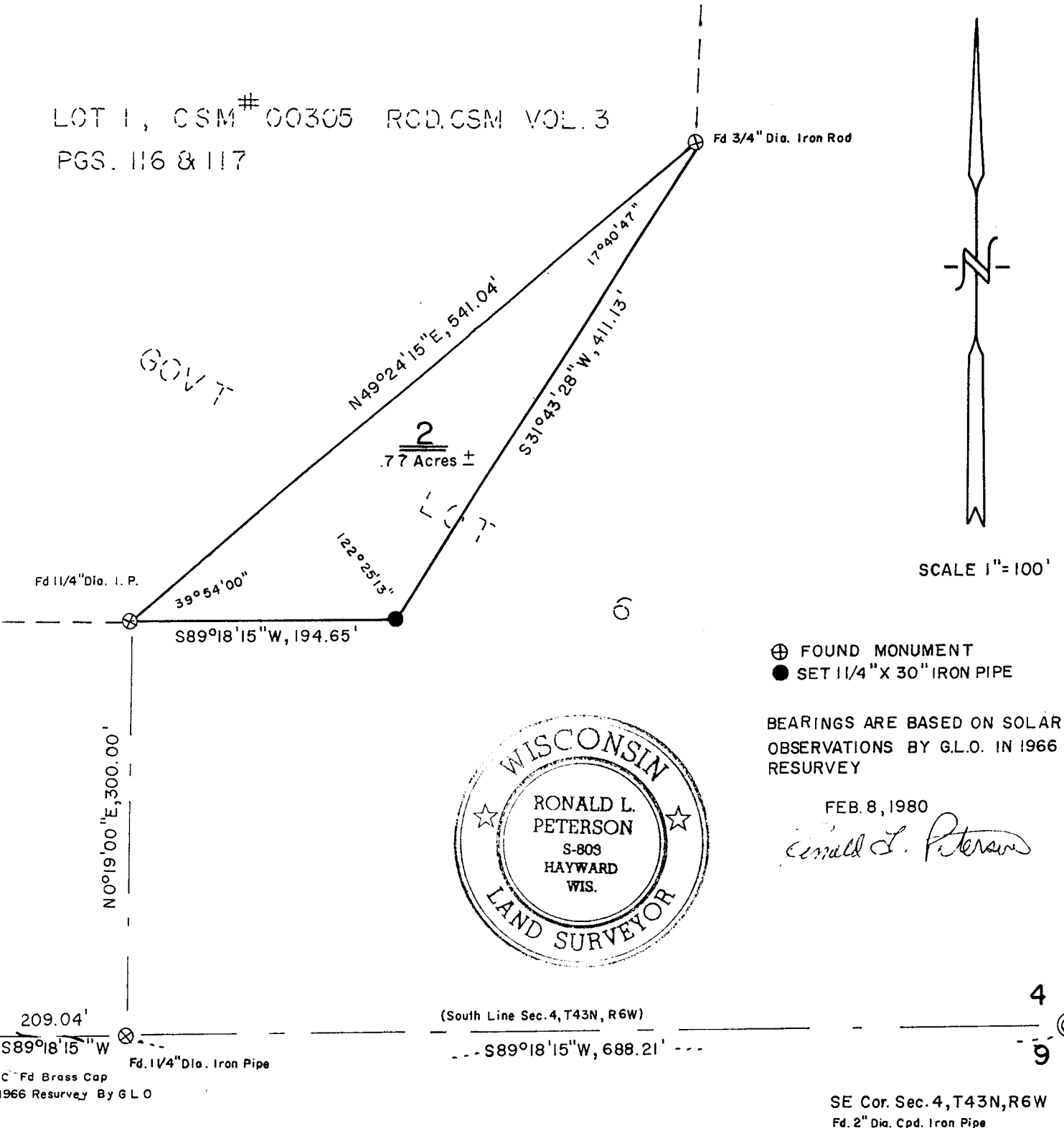

SCALE 1" = 100'

- ⊕ FOUND MONUMENT
- SET 1 1/4" X 30" IRON PIPE

BEARINGS ARE BASED ON SOLAR OBSERVATIONS BY G.L.O. IN 1966 RESURVEY

FEB. 8, 1980

*Ronald L. Peterson*

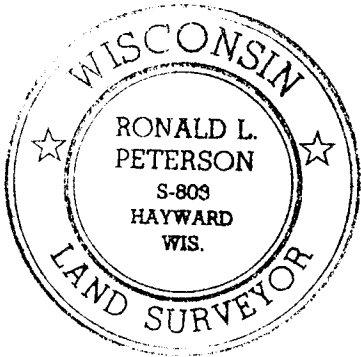

N 0° 19' 00" E

4 3  
9 10

SE Cor. Sec. 4, T43N, R6W  
Fd. 2" Dia. Cpd. Iron Pipe

332833

CSM # 000307

REGISTER'S OFFICE } S.S.  
 Bayfield County, Wis.  
 RECORDED AT 8:30 A.M.  
 ON FEB 26 1980 IN  
 Vol. 3 of CSM Pages 122-123

*Otto Korpela*  
 REGISTER OF DEEDS

122

I, Ronald L. Peterson, Wisconsin Registered Land Surveyor, hereby certify that in compliance with Chapter 236:34 of the Wisconsin Statutes and under the direction of John Junek Jr., owner, I have surveyed, divided and mapped the land herein described, that said map is a correct representation of the survey made to the best of my knowledge and ability and that said land is located in Govt. Lot 6, Section 4, T. 43 N, R.6 W., described as follows;

Commencing at the Southeast corner of said Govt. Lot 6, Thence S.89° 18'15" W. along the South line of said Govt. Lot 6, 688.21 feet, Thence N. 0° 19'00" E, 300.00 feet to the actual point of beginning, Thence N. 49° 24'15" E, 541.04 feet, Thence S. 31° 43'28" W, 411.13 feet, Thence S. 89° 18'15" W., 194.65 feet back to the point of beginning.  
Subject to all existing easements and reservations.

Note- This parcel does not constitute a "lot" as defined in the Bayfield County Subdivision Code, and is not to be considered as a "lot". This parcel is an addition to Lot 1 of Certified Survey Maps, recorded in Vol. 3, Pages 116 and 117.

This instrument drafted by-  
Ronald L. Peterson  
February 9, 1980

*Ronald L. Peterson*



**APPROVED**  
**Bayfield County Zoning Council**  
By Davis Klee  
Date 26 February 1980 App# \_\_\_\_\_ Map# \_\_\_\_\_