

339

B 10-21

CSM # 000305

332181

REGISTRAR'S OFFICE } S.S.
Bayfield County, Wis.

RECORDED AT RP M.
ON JAN 7 1980 IN
Vol. 3 of CSM Pages 116+117

Otto Korpela
REGISTER OF DEEDS

Gov. Lot G. 4-43-6

LAKE NAMEKAGON

⊗ Fd. 3/4" Dia. IRON ROD
⊗ M.C. Fd BRASS CAP
1966 G.L.O. RESURVEY

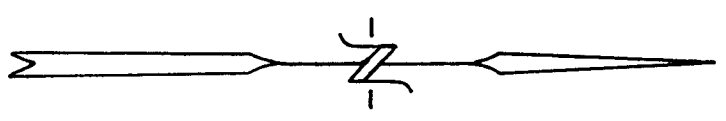

SCALE 1" = 200'

- ⊗ FOUND MONUMENT
- SET 1 1/4" (O.D.) X 30" IRON PIPE

BEARINGS BASED ON SOLAR OBSERVATIONS
BY G.L.O. IN 1966 RESURVEY

DECEMBER 20, 1979

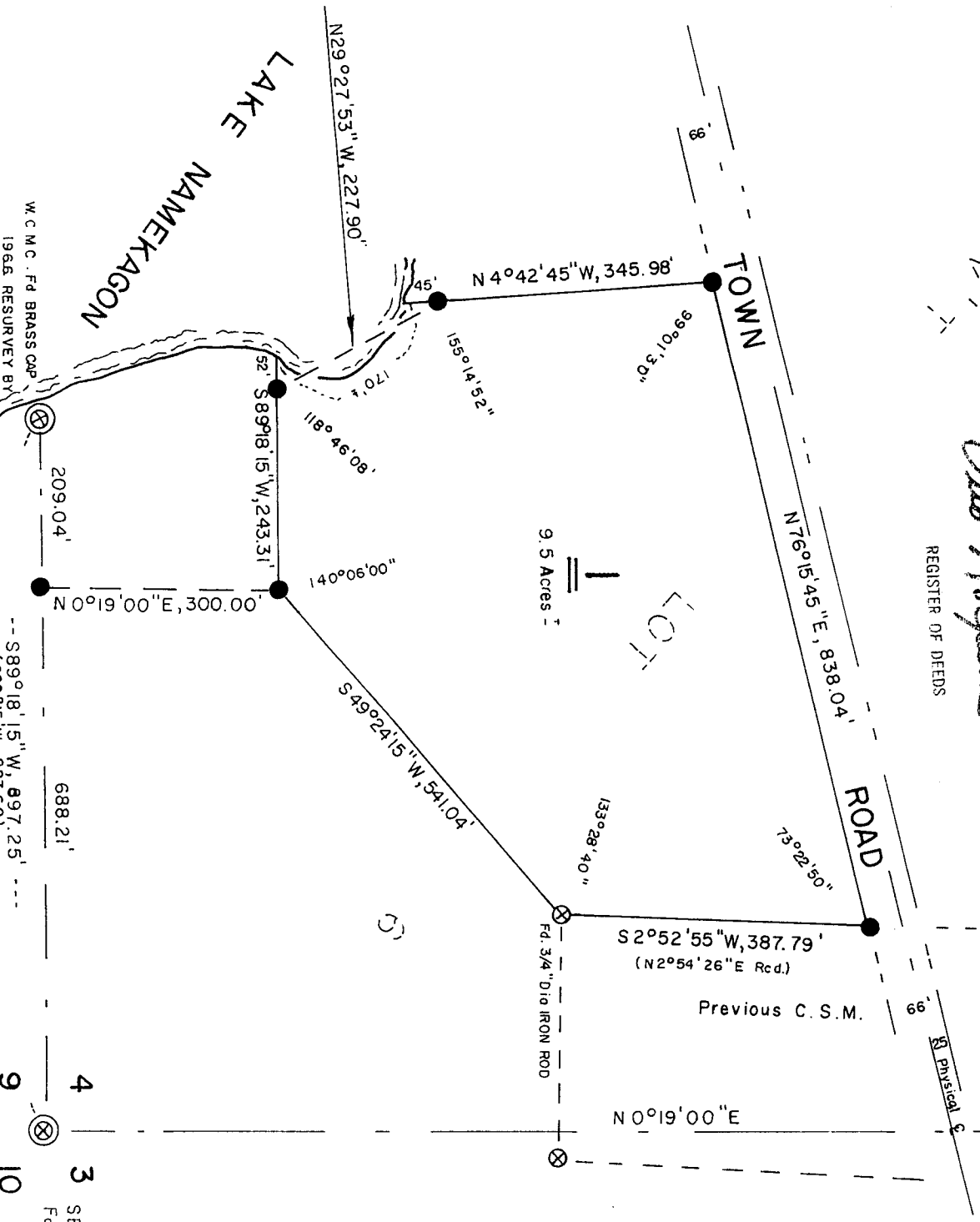
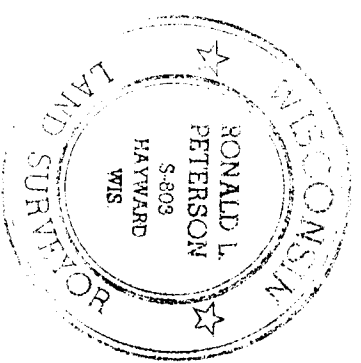

W.C.M.C. Fd BRASS CAP
1966 RESURVEY BY

209.04' N 0° 19' 00\" E, 300.00'

SE Cor. Sec. 4, T43N, R6W
Fd. 2\" Dia. Cp'd. Iron pipe

I, Ronald L. Peterson, Wisconsin Registered Land Surveyor, hereby certify that in compliance with Chapter 236.34 of the Wisconsin Statutes and under the direction of John Junek Jr., owner, I have surveyed, divided and mapped the land herein described, that said map is a correct representation of the survey made, to the best of my knowledge and ability and that said land is located in Govt. Lot 6, Section 4, T 43 N, R 6 W, described as follows;

Commencing at the Southeast corner of said Govt. Lot 6, Thence S 89° 18' 15" W, along the South line of said Govt. Lot 6, 688.21 feet, Thence N 0° 19' 00" E, 300.00 feet, to the actual point of beginning, Thence S 89° 18' 15" W, 243.31 feet to a meander corner on the Easterly shore of Lake Namekagon, Thence N 29° 27' 53" W, along said meander line, 227.90 feet to the end of said meander line, Thence N 4° 42' 45" W, 345.98 feet, to the Southerly right of way line of the town road, Thence N 76° 15' 45" E, along said right of way line, 838.04 feet, Thence S 2° 52' 55" W, 387.79 feet, Thence S 49° 24' 15" W, 541.04 feet, to the point of beginning, and including all the land between the meander line and the waters edge of Lake Namekagon, between the parcel lines extended.

Subject to all existing easements and reservations.

This instrument drafted by
Ronald L. Peterson
Jan. 2, 1980

Ronald L. Peterson

