

3410

331923

REGISTRAR'S OFFICE
Bayfield County, Wis.
S.S.

RECORDED AT 4 P
ON DEC 12 1979
IN M

Vol. 3 of CSM Page 114

Otto Korabela
REGISTER OF DEEDS

BAYFIELD COUNTY CERTIFIED SURVEY MAP NO 000303

W/4 CORNER
SECTION 8
T44N R9W
FD. 2" CAPPED
I.P.

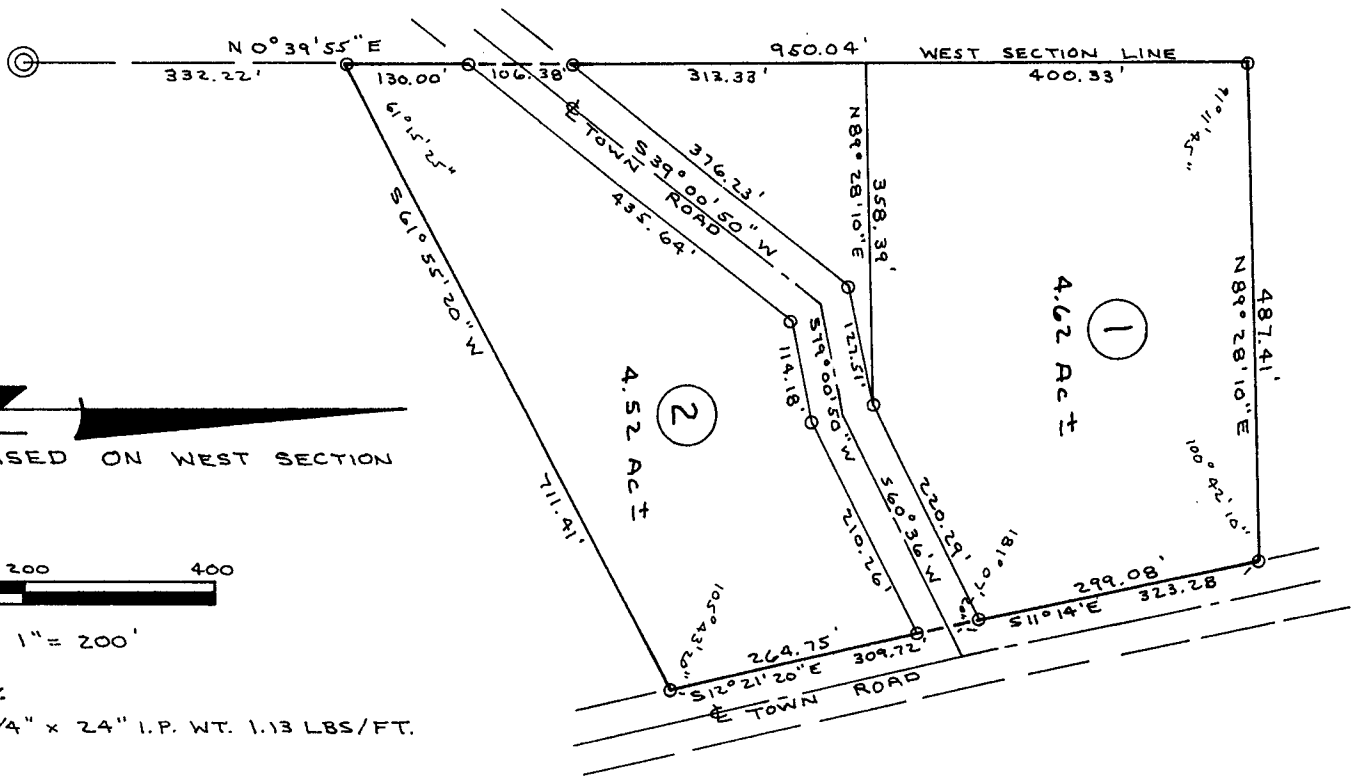

SURVEYOR'S CERTIFICATE

I, LYLE L. ELLIOTT, registered land surveyor hereby certify that by the direction of RICHARD TURCOTT, I have surveyed and mapped the land parcel which is represented by this Certified Survey Map:

That the exterior boundary of the land parcel surveyed and mapped is described as follows:
A part of the Southwest Quarter of the Northwest Quarter, Section 8, Township 44 North, Range 9 West, Town of Barnes, County of Bayfield, State of Wisconsin and more particularly described as follows:

Commencing at the West Quarter Corner of said Section 8; thence along the West Section Line N 0° 39' 55" E 332.22 feet to an iron pipe being the point of beginning;
thence continuing N 0° 39' 55" E 950.04 feet to an iron pipe;
thence N 89° 28' 10" E 487.41 feet to an iron pipe on the West right-of-way of a Town Road;
thence along said right-of-way S 11° 14' E 323.38 feet;
thence continuing on said right-of-way S 12° 21' 20" E 309.72 feet to an iron pipe;
thence S 61° 55' 20" W 711.41 feet to the point of beginning; said parcel contains 10.26 acres, more or less, and subject to any easement of record.

That I have fully complied with the provisions of Chapter 236-34 of the Wisconsin revised Statutes in surveying and mapping same.

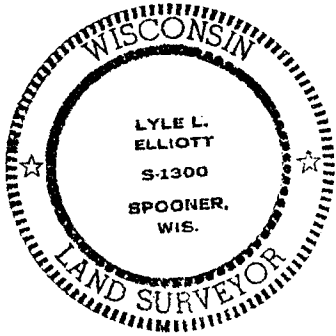

Lyle L. Elliott
LYLE L. ELLIOTT, Land surveyor
Wisconsin Registration S-1300
Date: August 27, 1979

APPROVED
Boyfield County Zoning Comm.
By *David Klee*
Date 16/Nov 1979 App# Map#

S20 1/4 NW 1/4 8-44-9

114