

341

331924

REGISTER'S OFFICE
Bayfield County, Wis.
S.S.

RECORDED AT 4 P

ON DEC 12 1979

of CSM Page 115

Otto Korabela
REGISTER OF DEEDS

BAYFIELD COUNTY CERTIFIED SURVEY MAP NO 000304

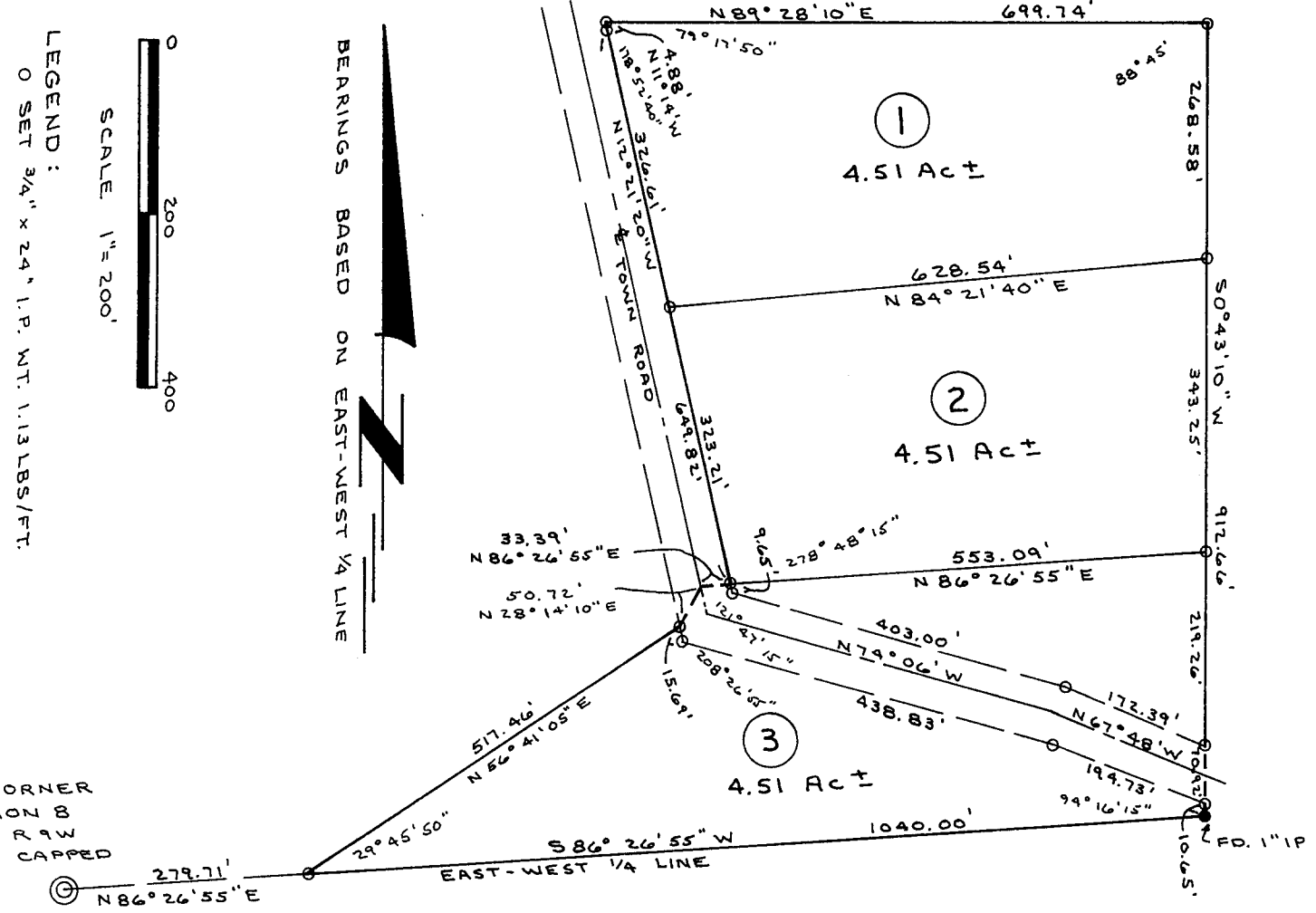

SURVEYOR'S CERTIFICATE

I, LYLE L. ELLIOTT, registered land surveyor hereby certify that by the direction of GARY JOHNSON, I have surveyed and mapped the land parcel which is represented by this Certified Survey Map:

That the exterior boundary of the land parcel surveyed and mapped is described as follows:

A part of the Southwest Quarter of the Northwest Quarter, Section 8, Township 44 North, Range 9 West, Town of Barnes, County of Bayfield, State of Wisconsin and more particularly described as follows:

Commencing at the West Quarter Corner of said Section 8; thence along the East-West Quarter Line N 86° 26' 55" E 279.71 feet to an iron pipe being the point of beginning;

thence N 56° 41' 05" E 517.46 feet to an iron pipe;

thence N 28° 14' 10" E 50.72 feet;

thence N 86° 26' 55" E 33.39 feet to an iron pipe on the East right-of-way of a Town Road;

thence along said right-of-way N 12° 21' 20" W 649.82 feet to an iron pipe;

thence continuing on said right-of-way N 11° 14' W 4.88 feet to an iron pipe;

thence N 89° 28' 10" E 699.74 feet to an iron pipe;

thence S 0° 43' 10" W 912.66 feet to an iron pipe on the East-West Quarter Line;

thence along said Quarter Line S 86° 26' 55" W 1040.00 feet to the point of beginning;

said parcel contains 14.44 acres, more or less, and subject to any easment of record.

That I have fully complied with the provisions of Chapter 236-34 of the Wisconsin revised Statutes in surveying and mapping same.

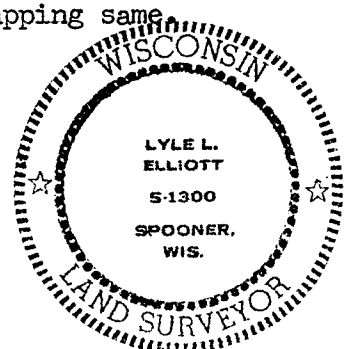

Lyle L. Elliott

 LYLE L. ELLIOTT, land surveyor
 Wisconsin Registration S-1300
 Date: August 27, 1979

APPROVED
 Bayfield County Zoning Comm.
 By *K Lee*

 Date 16 NOV 1979 Appl# _____ Map# _____

SWS 1/4 NW 1/4 8-14-9

115