

#345

SW 1/4 SW 1/4 16-43-7

CERTIFIED SURVEY MAP NO. 000299

PART OF THE SOUTHWEST 1/4 OF THE SOUTHWEST 1/4 OF SECTION 16, TOWNSHIP 43 NORTH, RANGE 7 WEST, TOWN OF CABLE, BAYFIELD COUNTY, WISCONSIN

331122

REGISTER'S OFFICE } S.S.  
Bayfield County, Wis.

RECORDED AT 10:26 A.M.  
ON OCT 24 1979 IN

Vol. 3 of C.S.M. Pages 106 & 107

*Otto Korhola*

REGISTER OF DEEDS

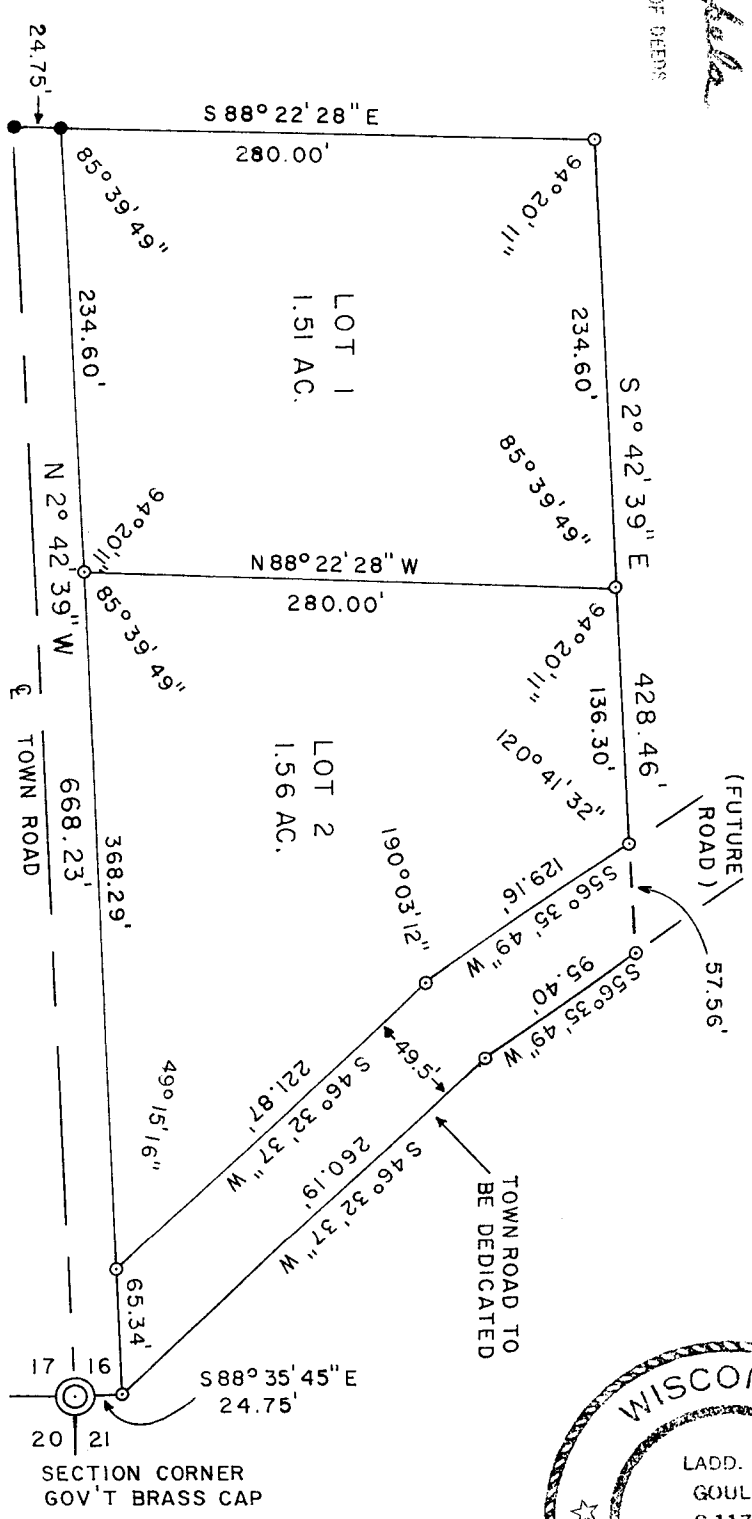

BEARINGS  
ARE SOLAR



LEGEND

- 1" X 30" IRON PIPE SET THIS SURVEY
- MONUMENTS IN PLACE

CERTIFIED SURVEY MAP NO. 000299

Part of the Southwest 1/4 of the Southwest 1/4 of Section 16,  
Township 43 North, Range 7 West, Town of Cable, Bayfield County,  
Wisconsin.

I, Ladd D. Gould, Registered Land Surveyor, do hereby certify:

That I have surveyed, divided and mapped part of the SW $\frac{1}{4}$ -SW $\frac{1}{4}$ ,  
Section 16, T 43 N, R 7 W, Town of Cable, Bayfield County, Wisconsin,  
bounded and described as follows:

Commencing at a brass capped iron pipe marking the Southwest  
Section Corner of Section 16, T 43 N, R 7 W; thence S 88° 35' 45" E,  
24.75 Feet to a 1 inch iron pipe and the Point of Beginning; thence  
N 2° 42' 39" W, 668.23 feet to a 1 inch iron pipe; thence S 88° 22' 28" E,  
280.00 feet to a 1 inch iron pipe; thence S 2° 42' 39" E, 428.46 feet  
to a 1 inch iron pipe; thence S 56° 35' 49" W, 95.40 feet to a 1 inch  
iron pipe; thence S 46° 32' 37" W, 260.19 feet to the Point of Beginning.

That I have made such survey and map by the direction of the  
owner of said lands; that such map is a correct representation of  
all exterior boundaries of the land surveyed and the subdivision  
thereof made; that I have fully complied with the provisions of  
Chapter 236 of the Wisconsin Statutes and the subdivision regulations  
of Bayfield County in surveying and mapping same.

Parcels are subject to easements and reservations of record.

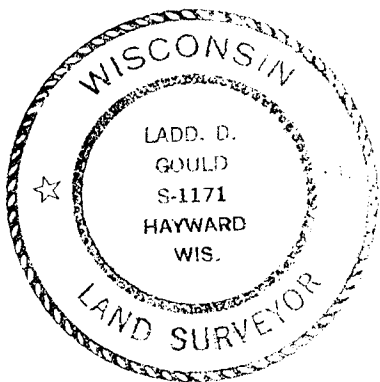

Ladd D. Gould  
Ladd D. Gould  
Wisconsin R.L.S. No. S-1171

Dated this 19 day of October, 1979.

Bayfield County Approval 24 OCTOBER 1979 David K Lee  
Date