

# 347

Gov. Lot. 1 Sec 4 - 44-9

Bayfield Co. Certified Survey No. 000298

105

330818

REGISTER'S OFFICE  
Bayfield County, Wis.

RECORDED AT *RF*

OCT 16 1979

of *3* of *CSM* Page *105*

*Otto Korhala*

REGISTER OF DEEDS

APPROVED: Bayfield Co. Zoning Comm.  
DATED: 16 OCTOBER 1979  
Dave Lee *Dave Lee* Adm.

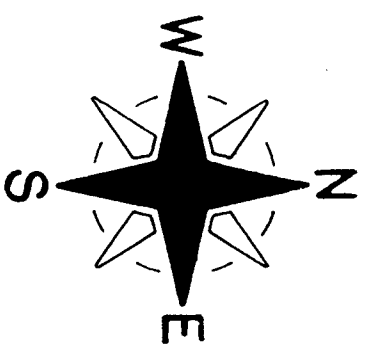
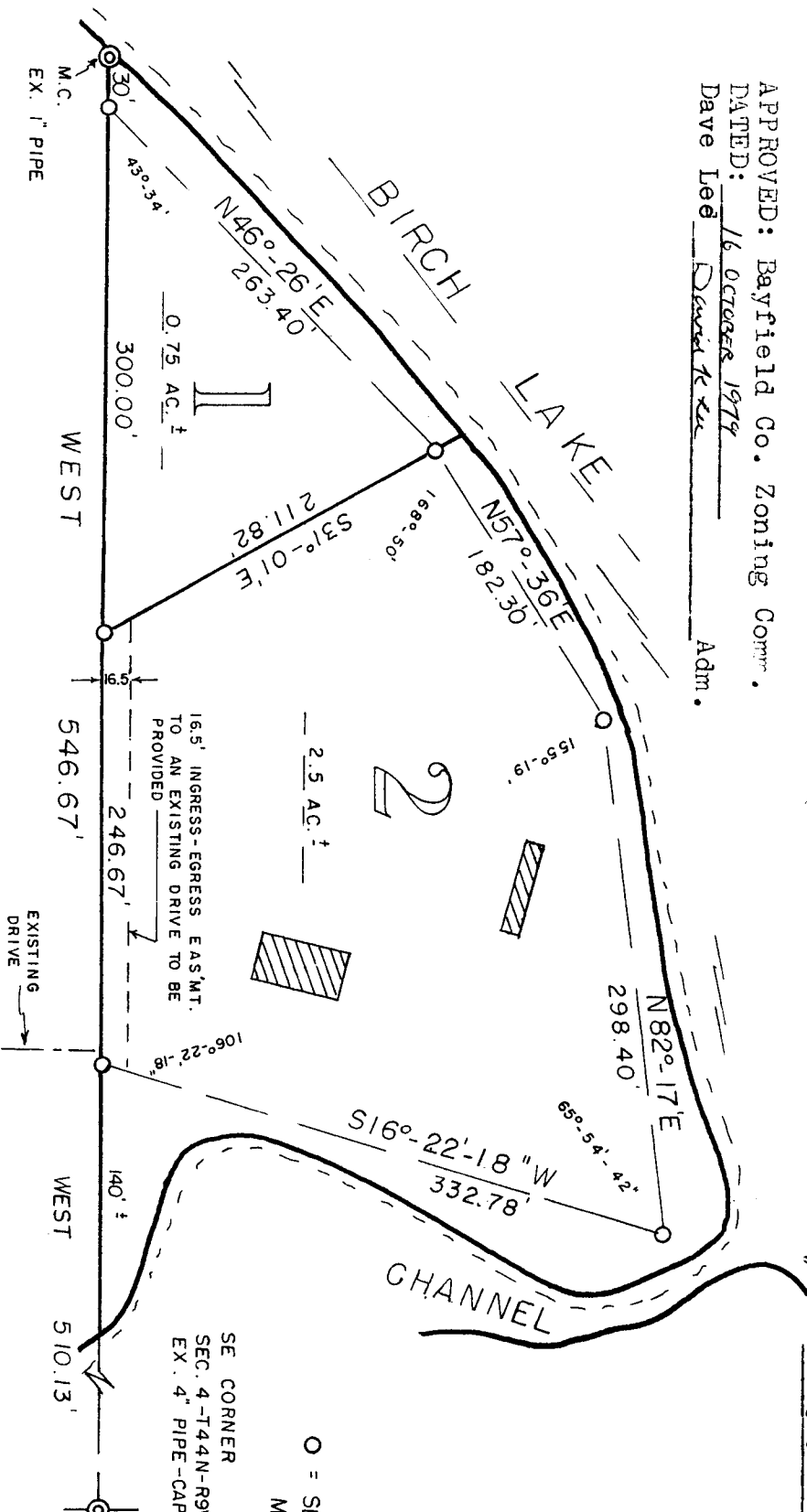

SCALE - 1" = 100'

O = SET 1" X 24" IRON PIPE MON.  
MIN. WT. 1.13 LBS./LIN. FT.

8 Oct. 1979

SE CORNER  
SEC. 4 - T44N - R9W  
EX. 4" PIPE - CAPPED

SURVEYOR'S CERTIFICATE - I, Duane A. Marten, Registered Land Surveyor, hereby certify:

That I have surveyed, divided and mapped that part of Gov't. Lot 1, Sec. 4 - T44N - R9W, Town of Barnes, Bayfield County, Wisconsin, bounded and described as follows: Commencing at the SE corner of said Sec. 4; thence West along the South line of Gov't. Lot 1, 510.13 feet to the point of beginning; thence continuing West along said line, 546.67 feet to a point 30 feet, more or less, from the water's edge of Birch Lake; thence N46°-26'E along said meanderline, 263.40 feet; thence N57°-36'E along said meanderline, 182.30 feet; thence N82°-17'E along said meanderline, 298.40 feet; thence S16°-22'-18"W, along a meanderline, 332.78 feet to the point of beginning. Including all lands lying between the above described meanderlines and the water's edge of Birch Lake and Channel. That such plat is a correct representation of all exterior boundaries of the land surveyed. That I have made such survey by the order and under the direction of Mrs. E. Benke. That I have fully complied with Chapter 236 of the Wisconsin Statutes and the subdivision regulations of Bayfield County to the best of my knowledge and belief.

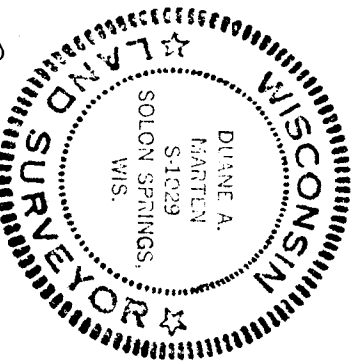

*Duane A. Marten*

10-8-79

**CERTIFIED SURVEY MAP**

LOCATED IN PART OF GOV'T. LOT 1,  
SEC. 4 - T44N - R9W, TOWN OF  
BARNES, BAYFIELD CO., WIS.

*Duane A. Marten*  
DUANE A. MARTEN, REGISTERED LAND SURVEYOR  
VACATIONLAND SURVEYORS, INC.