

# 348

Gov. Lot 2 32-44-7

LOT 1, C.S.M.  
VOL. 1, PG. 252-253

101

330812

REGISTER'S OFFICE  
Bayfield County, Wis.  
S.S.

RECORDED AT 4 P M.  
ON OCT 15 1979 IN

Vol. 3 of CSM Pages 101-103  
Enc.

*Otto Korabela*  
REGISTER OF DEEDS

CSM # 000296

NW. CORNER GOVT. LOT 2,  
SEC. 32, T44N, R7W.

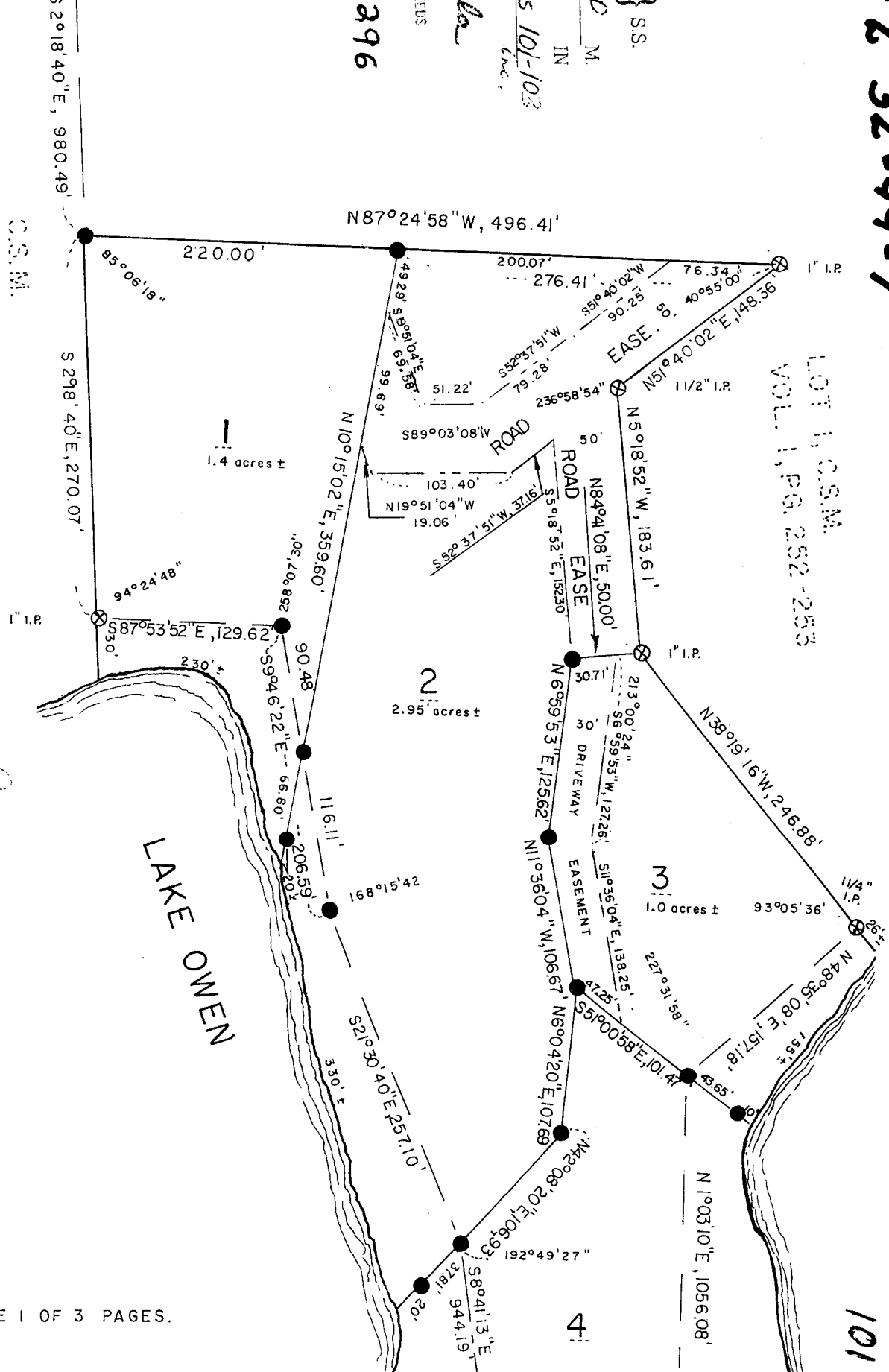
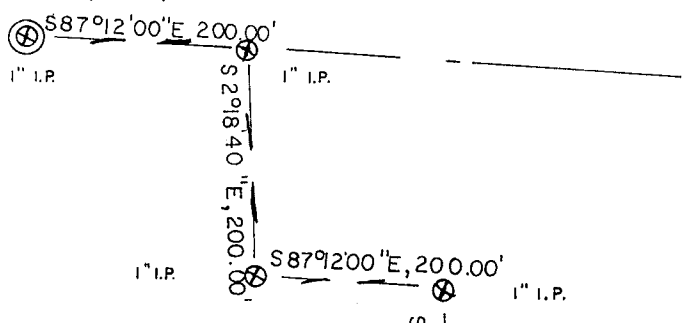

1.4 acres ±

2.9 acres ±

1.0 acres ±

4.1

SCALE 1=100'

*Ronald J. Peterson*

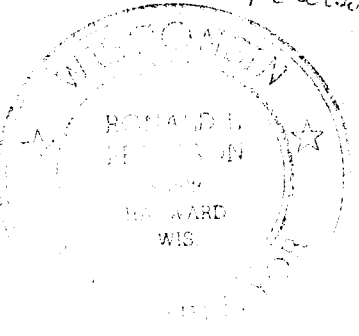

"CONTINUED FROM PAGE 1"

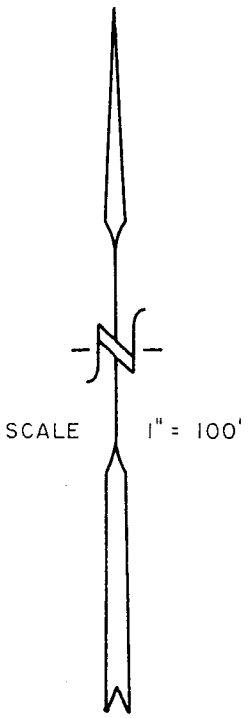

● DENOTES 1" x 30" IRON PIPE SET.

⊗ DENOTES MONUMENT FOUND.

BEARINGS ARE BASED ON SOLAR OBSERVATIONS.

OCTOBER 4, 1979.

NOTE 1 - LOT AREAS INCLUDE ROAD AND DRIVEWAY EASEMENTS WHERE PERTINENT.

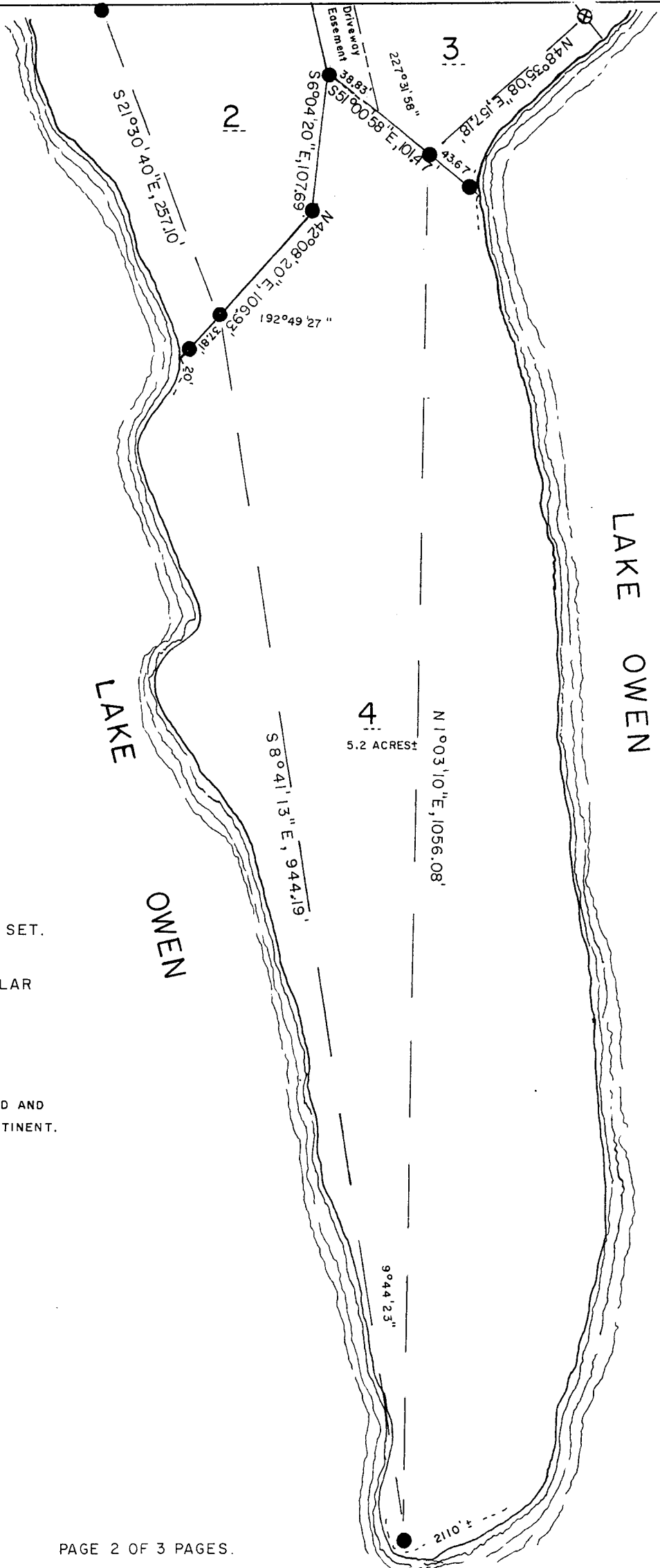
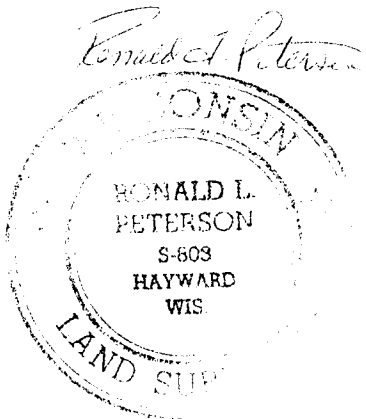

I, Ronald L. Peterson, Wisconsin Registered Land Surveyor, hereby certify that in compliance with Chapter 236.34 of the Wisconsin Statutes and under the direction of Allen R. Owen, owner, I have surveyed, divided and mapped the land herein described, that said map is a correct representation of the survey made, to the best of my knowledge and ability, and that said land is located in Govt. Lot 2, Section 32, T 44 N, R 7 W, described as follows;

Commencing at the Northwest corner of said Govt. Lot 2, Thence S 87° 12' 00" E, 200.00 feet, Thence S 2° 18' 40" E, 200.00 feet, Thence S 87° 12' 00" E, 200.00 feet, Thence S 2° 18' 40" E, 980.49 feet to the actual point of beginning, Thence continue S 2° 18' 40" E, 270.07 feet, to a meander corner on the Northerly shore of Lake Owen, Thence along the meander line of Lake Owen as follows, S 87° 53' 52" E, 129.62 feet, Thence S 9° 46' 22" E, 206.59 feet, Thence S 21° 30' 40" E, 257.10 feet, Thence S 8° 41' 13" E, 944.19 feet, Thence N 1° 03' 10" E, 1056.08 feet, Thence N 48° 35' 08" E, 157.18 feet, to the end of said meander line, Thence N 38° 19' 16" W, 246.88 feet, Thence N 5° 18' 52" W, 183.61 feet, Thence N 51° 40' 02" E, 148.36 feet, Thence N 87° 24' 58" W, 496.41 feet, to the point of beginning and including all the land between the meander line and the waters edge of Lake Owen, between the parcel lines extended.  
Subject to all existing easements and reservations.

This instrument drafted by  
Ronald L. Peterson  
October 8, 1979.

Approved this 15TH day of S OCTOBER, 1979, by Dawid Kuc  
Bayfield Co. Zoning Admin.

*Ronald L. Peterson*

