

#35

SCALE: 1" = 150'
 ALL BEARINGS ARE TRUE
 ○ DENOTES 1" X 30" IRON PIPE
 ⊙ DENOTES 2" X 30" IRON PIPE
 ● DENOTES MONUMENT FOUND

1" IRON ROD
 CENTER ONE - QUARTER CORNER
 SECTION 8, T.47N., R.8W.

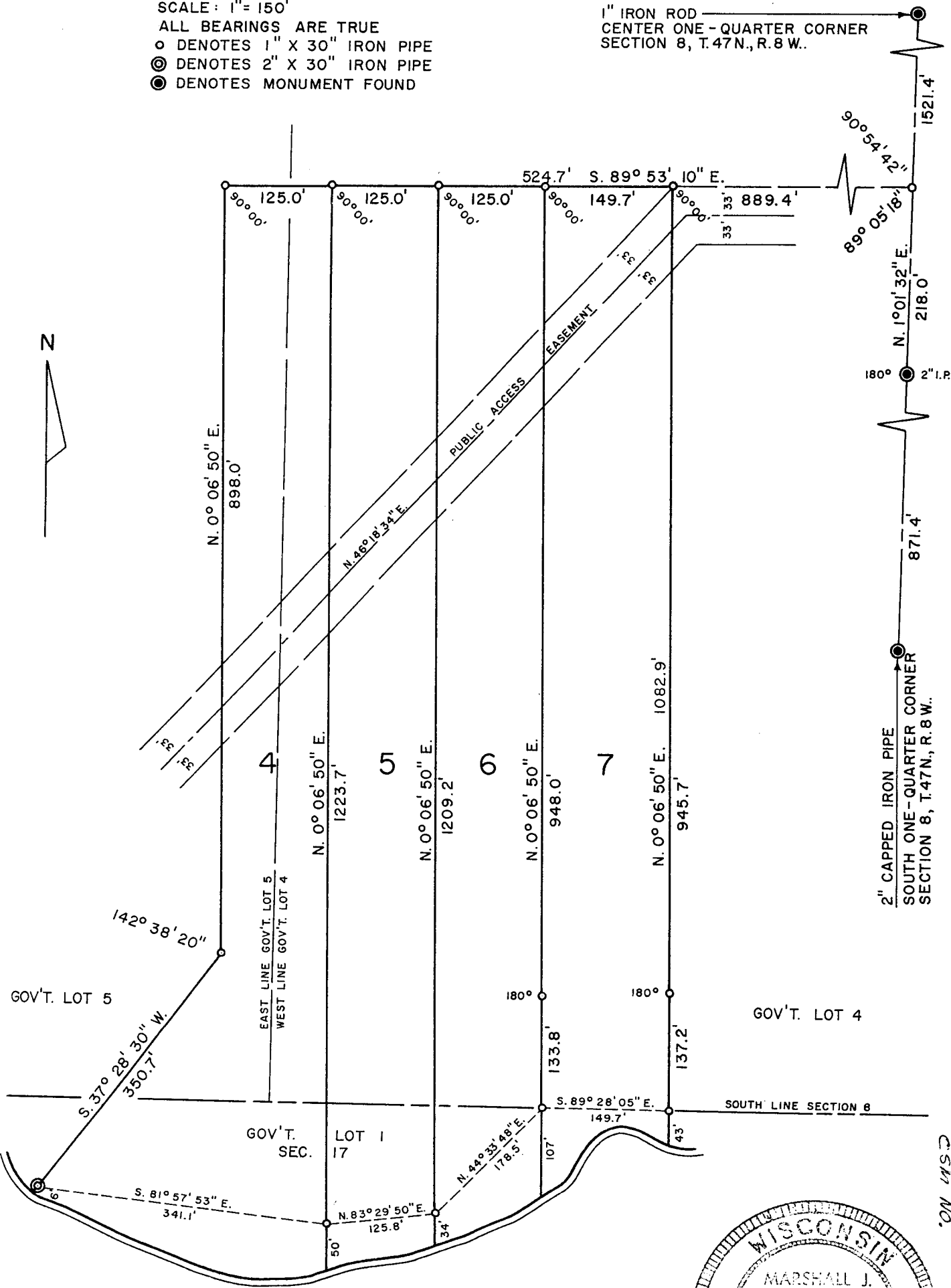

8-44-61 1.79
 8-44-8 5 + 4.75

CSM NO. 8100018

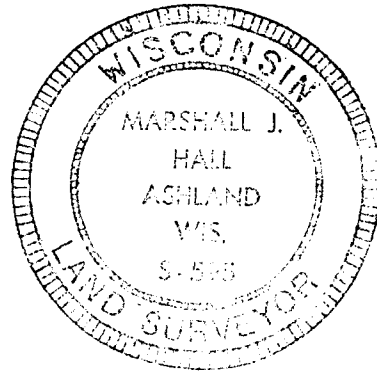

273

I, Marshall J. Hall, Wisconsin Registered Land Surveyor, hereby certify that in compliance with Chapter 236.34 of the Wisconsin Statutes, and under the direction of the Tester Corporation, owner of said land, I have surveyed, divided and mapped the land herein described and that such map is a correct representation of the land surveyed and that such land is located in Government Lot 4 and Government Lot 5, Section 8 and Government Lot 1, Section 17, all in Township 47 North, Range 8 West, Bayfield County, Wisconsin, described as follows:

Commencing at the center one-quarter corner of Section 8, Township 47 North, Range 8 West, thence S. 1° 01' 32" W., 1521.4 feet along the north-south one-quarter line of said Section 8, thence N. 89° 53' 10" W., 889.4 feet to the place of beginning, thence continue N. 89° 53' 10" W., 524.7 feet, thence S. 0° 06' 50" E., 898.0 feet, thence S. 37° 28' 30" W., 350.7 feet, thence S. 81° 57' 53" E., 341.1 feet, thence N. 83° 29' 50" W., 125.8 feet, thence N. 44° 33' 48" E., 178.5 feet, thence S. 89° 28' 05" E., 149.7 feet, thence N. 0° 06' 50" W., 1082.9 feet to the place of beginning and including all the land between the meander line and the water's edge of Palf Moon Lake, between the parcel lines extended.

This instrument drafted by
Marshall J. Hall, October 10, 1969

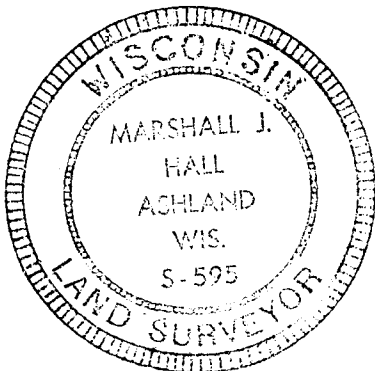

Marshall J. Hall
Marshall J. Hall
Wis. Reg. Land Surveyor
Ashland, Wisconsin

267900

REGISTER'S OFFICE
Bayfield County, Wis. } S.S.
RECORDED AT 3:10 P.M.
ON OCT 15 1969 IN
Vol. 1 of C.S.M. Page 2739-274
Earl Pederson
REGISTER OF DEEDS

274