

REGISTER'S OFFICE } S.S.
Bayfield County, Wis.

RECORDED AT 9:10 A. M.

ON SEP 20 1983 IN

Vol. 3 of CSM Pages 310-311 Incl.

349692

Otto Korpela

REGISTER OF DEEDS

#351

BAYFIELD CTY. CERTIFIED SURVEY MAP NO. 000400

LOCATED IN THE SW 1/4 - NE 1/4 OF
SEC. 33, T. 47N., R. 8 W.,
BAYFIELD CTY., WISCONSIN

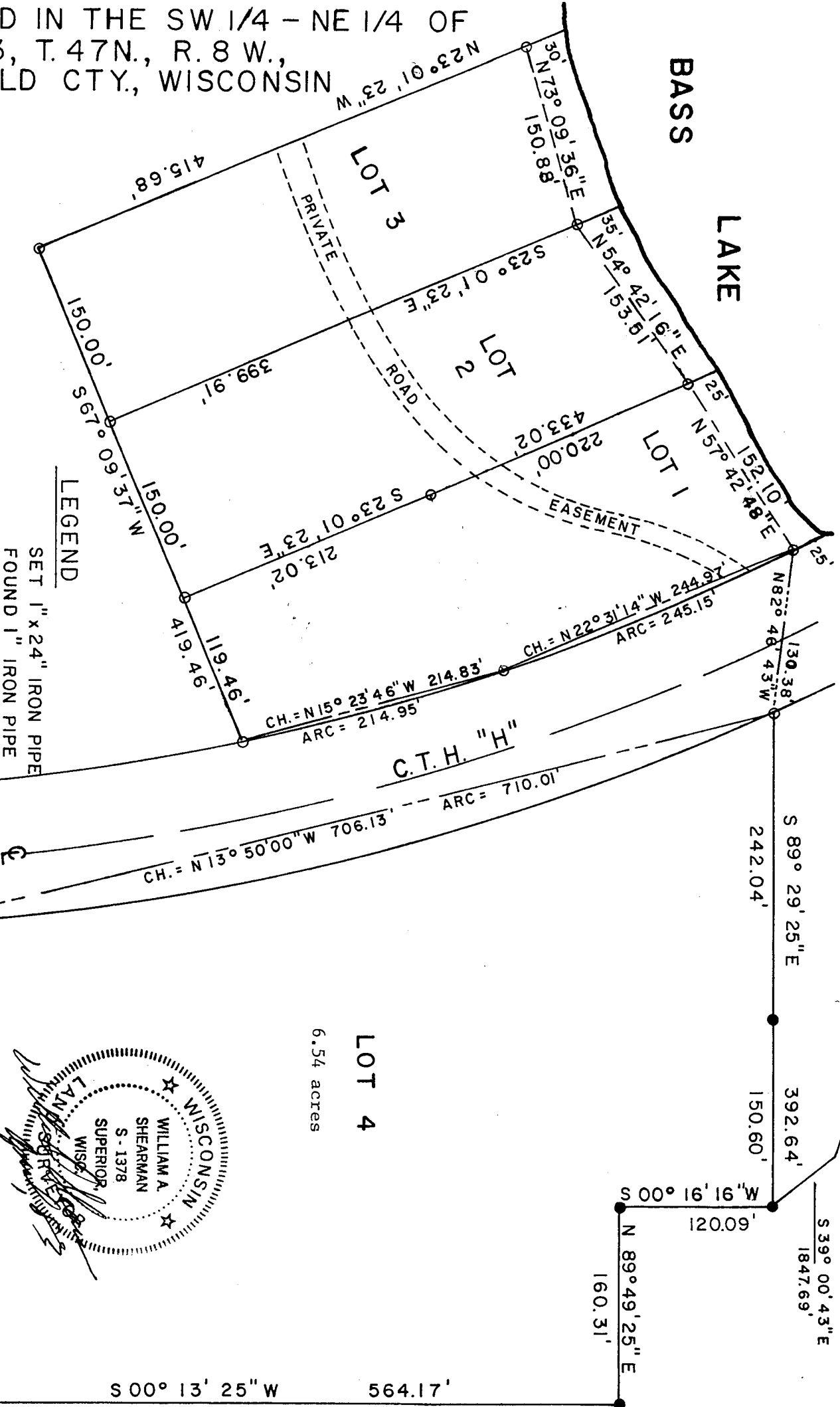
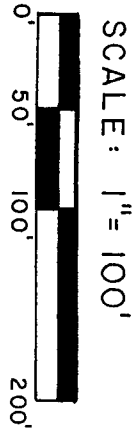

LEGEND
SET 1" x 24" IRON PIPE
FOUND 1" IRON PIPE

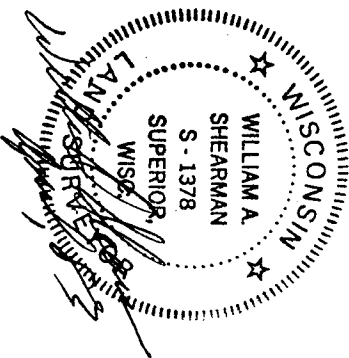

SUR 1/4 NE 1/4 33-47-8

310

I, William A. Shearman, Registered Land Surveyor, by hereby certify that I have surveyed, mapped and divided this Certified Survey Map located in the SW 1/4 of the NE 1/4 of Section 33, Town 47 North, Range 8 West, Bayfield County, Wisconsin more particularly described as follows:

Commencing at the North 1/4 corner of said section 33;
thence S39° 00' 43"E 1847.69 feet to the point of beginning;
thence S00° 16' 16"W 120.09 feet;
thence N89° 49' 25"E 160.31 feet;
thence S00° 13' 25"W 564.17 feet;
thence N89° 45' 35"W 381.32 feet to the east r/w of C.T.H. "H";
thence along the arc of said r/w 710.01 feet whose long chord bears N13° 50' 00"W 706.13 feet;
thence N82° 46' 43"W 130.38 feet to the east r/w of CT.H. "H";
thence 245.15 feet along the arc of said r/w whose long chord bears S22° 31' 14"E 244.97 feet;
thence 214.95 feet along the arc of said r/w whose long chord bears S15° 23' 46"E 214.83 feet;
thence S67° 09' 37"W 419.46 feet;
thence N23° 01' 23"W 415.68 feet to the start of a meander line for Bass Lake;
thence N73° 09' 35"E 150.83 feet along said meander line;
thence N54° 42' 53"E 153.61 feet along said meander line;
thence N57° 37' 38"E 150.73 feet along said meander line to the end of said line;
thence S82° 46' 43"E 130.38 feet;
thence S89° 29' 25"E 392.64 feet to the point of beginning.

Including the lands between the meander line and the shore of Bass Lake.

That I have made such map under the direction of John Van Hollen.
That I have complied with the provisions of Chapter 236.34 of the Wisconsin Statutes and the Bayfield Cty. Subdivision Ordinance and is correct to the best of my knowledge and belief.

William A. Shearman David K Lee

Approved by the Bayfield County Zoning Committee.

David K Lee 25 AUG 83



Lot 1 = 34,400 sq. ft.
Lot 2 = 1.54 acres
Lot 3 = 1.52 acres