

#352

REGISTER'S OFFICE } S.S.
Bayfield County, Wis.

RECORDED AT 9:10A. M.

ON SEP 20 1983 IN

Vol. 3 of CSM Pages 312-

313 Incl.

Otto Korpela

REGISTER OF DEEDS

49693

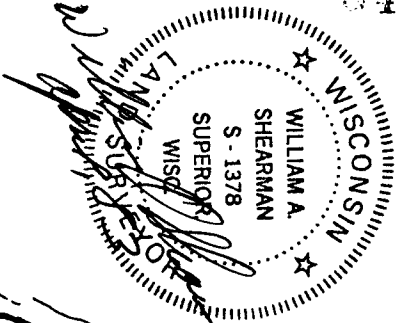

BASS LAKE

BAYFIELD CTY. CERTIFIED SURVEY MAP NO. 000401
LOCATED IN THE SW 1/4 - NE 1/4 & THE SE 1/4 - NW 1/4
OF SEC. 33, T.47N., R.8W., BAYFIELD CTY., WISCONSIN

SW 1/4 - NE 1/4 & SE 1/4 - NW 1/4 33-47-8

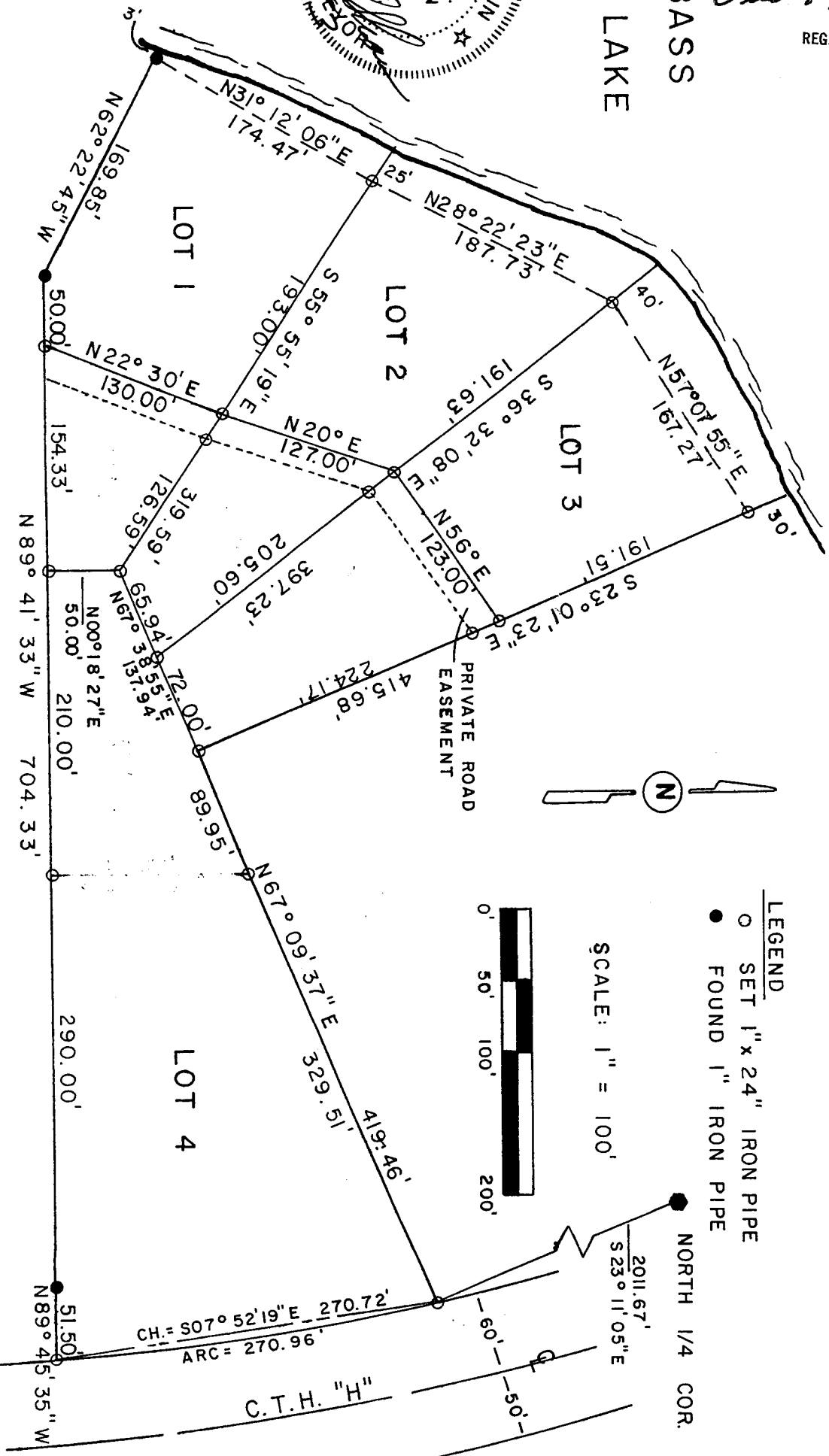

I, William A. Shearman, Registered Land Surveyor, hereby certify that I have surveyed, mapped and divided this Certified Survey Map located in the SW 1/4 of the NE 1/4 & the SE 1/4 of the NW 1/4 of Section 33, Town 47 North, Range 8 West, Bayfield County, Wisconsin more particularly described as follows:

Commencing at the North 1/4 corner of said section 33;
thence S23° 11' 05"E 2011.67 feet to the point of beginning;
thence 270.96 feet along the arc of the r/w of C.T.H. "H" whose long chord bears S07° 52' 19"E 270.72 feet;
thence N89° 45' 35"W 51.50 feet;
thence N89° 41' 33"W 704.33 feet;
thence N62° 22' 45"W 169.85 feet to the start of a meander line for Bass Lake;
thence N31° 12' 06"E 174.47 feet along said line;
thence N28° 22' 23"E 187.73 feet along said line;
thence N58° 16' 57"E 173.65 feet to the end of said meander line;
thence S23° 01' 23"E 415.68 feet;
thence N67° 09' 37"E 419.46 feet to the point of beginning.
Including the lands between the meander line and the shore of Bass Lake.

That I have made such map under the direction of Beverly Lindsey. That I have complied with the provisions of Chapter 236.34 of the Wisconsin Statutes and the Bayfield County Subdivision Ordinance and is correct to the best of my knowledge and belief.

William A. Shearman Apr 1 83



Approved by the Bayfield County Zoning Committee.

Davis K Lx 25A4683

Lot 1 = 35,400 sq. ft.
Lot 2 = 33,800 sq. ft.
Lot 3 = 34,000 sq. ft.
Lot 4 = 1.55 acres