

MAP OF SURVEY

A PARCEL OF LAND LOCATED IN THE NE 1/4 - NE 1/4 OF SECTION 5,
T. 47 N., R. 8 W., IN THE TOWN OF IRON RIVER, BAYFIELD COUNTY,
WISCONSIN

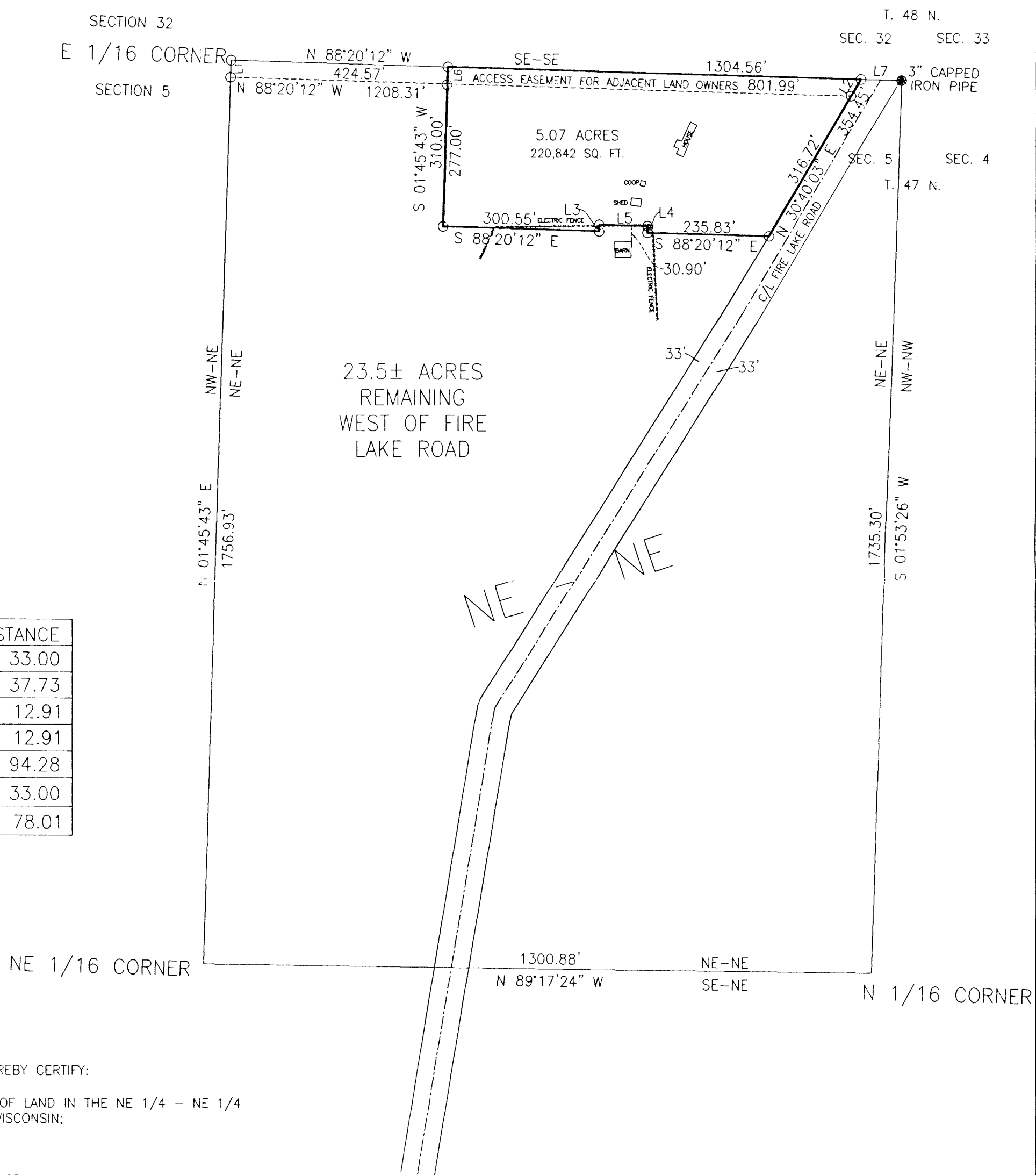

LINE	BEARING	DISTANCE
L1	N 01°45'43" E	33.00
L2	N 30°40'03" E	37.73
L3	N 01°39'48" E	12.91
L4	S 01°39'48" W	12.91
L5	S 88°20'12" E	94.28
L6	S 01°45'43" W	33.00
L7	N 88°20'12" W	78.01



SURVEYOR'S CERTIFICATE

I, TIMOTHY E. OKSIUTA, REGISTERED LAND SURVEYOR IN THE STATE OF WISCONSIN, HEREBY CERTIFY:

THAT ON THE ORDER OF DAVID HIATT, OWNER, I HAVE MADE A SURVEY OF A PARCEL OF LAND IN THE NE 1/4 - NE 1/4 OF SECTION 5, T. 47 N., R. 8 W., IN THE TOWN OF IRON RIVER, BAYFIELD COUNTY, WISCONSIN;

THAT THIS MAP IS A TRUE REPRESENTATION OF SAID SURVEY; AND

THAT SAID SURVEY AND MAP ARE CORRECT TO THE BEST OF MY KNOWLEDGE AND BELIEF.

Timothy E. Oksiuta
TIMOTHY E. OKSIUTA RLS #1550



SCALE: ONE INCH = 200 FEET
200 0 200 400

LEGEND

- SET 1" X 24" IRON PIPE, THIS SURVEY
- ◆ MONUMENT FOUND, AS NOTED

CLIENT: VAN HOLLEN REALTY

JOB: 64/01
SCALE: ONE INCH = 200 FEET
DATE: JUNE 7, 2001

DRAFTED BY: CJO
DISK: 202
FILE: 64_01
NB: 293/PG. 147

NELSON
SURVEYING
INCORPORATED
SURVEYING NORTHERN WISCONSIN SINCE 1957

101 W. MAIN STREET
SUITE 207
ASHLAND, WISCONSIN 54806
(715) 682-2692
FAX: (715) 682-5100
E-MAIL: nsi@ncis.net

MAP NO. 3095

#3549

NE-NE

S-47-8