

REGISTER'S OFFICE } S.S.
 Bayfield County, Wis. }
 RECORDED AT 8:21 A.M.
 ON NOV 2 1983 IN
 Vol. 3 of CSM Pages 321-

#355

Otto Korpela 322 and 350378

REGISTER OF DEEDS

BAYFIELD CO. CERTIFIED SURVEY MAP NO. 000404

LOCATED IN PART OF
 GOV'T. LOT 4, SEC. 32-T44N-R6W, TOWN OF GRANDVIEW,
 BAYFIELD CO., WIS.

SCALE - 1" = 100'

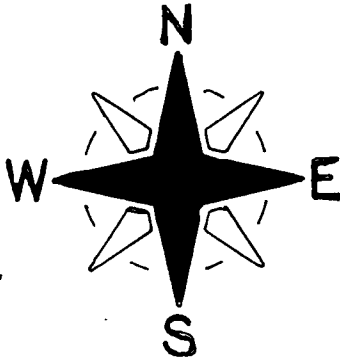

⊙ = EX. IRON PIPE MON.

○ = SET 1" x 24" IRON PIPE MON.,
 MIN. WT. 1.13 LBS./LIN. FT.

CURVE 1-2

$\Delta = 3^{\circ}-07'-44"$
 RAD. = 394.11'
 ARC. = 21.52'
 CHORD = 21.52'
 CHORD BRG. = N60°-29'-24"E

CURVE 3-4

$\Delta = 34^{\circ}-58'-06"$
 RAD. = 179.75'
 ARC. = 109.70'
 CHORD = 108.01'
 CHORD BRG. = N34°-26'-47"E

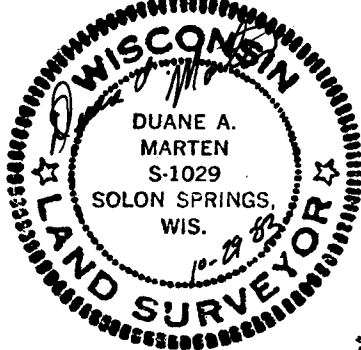
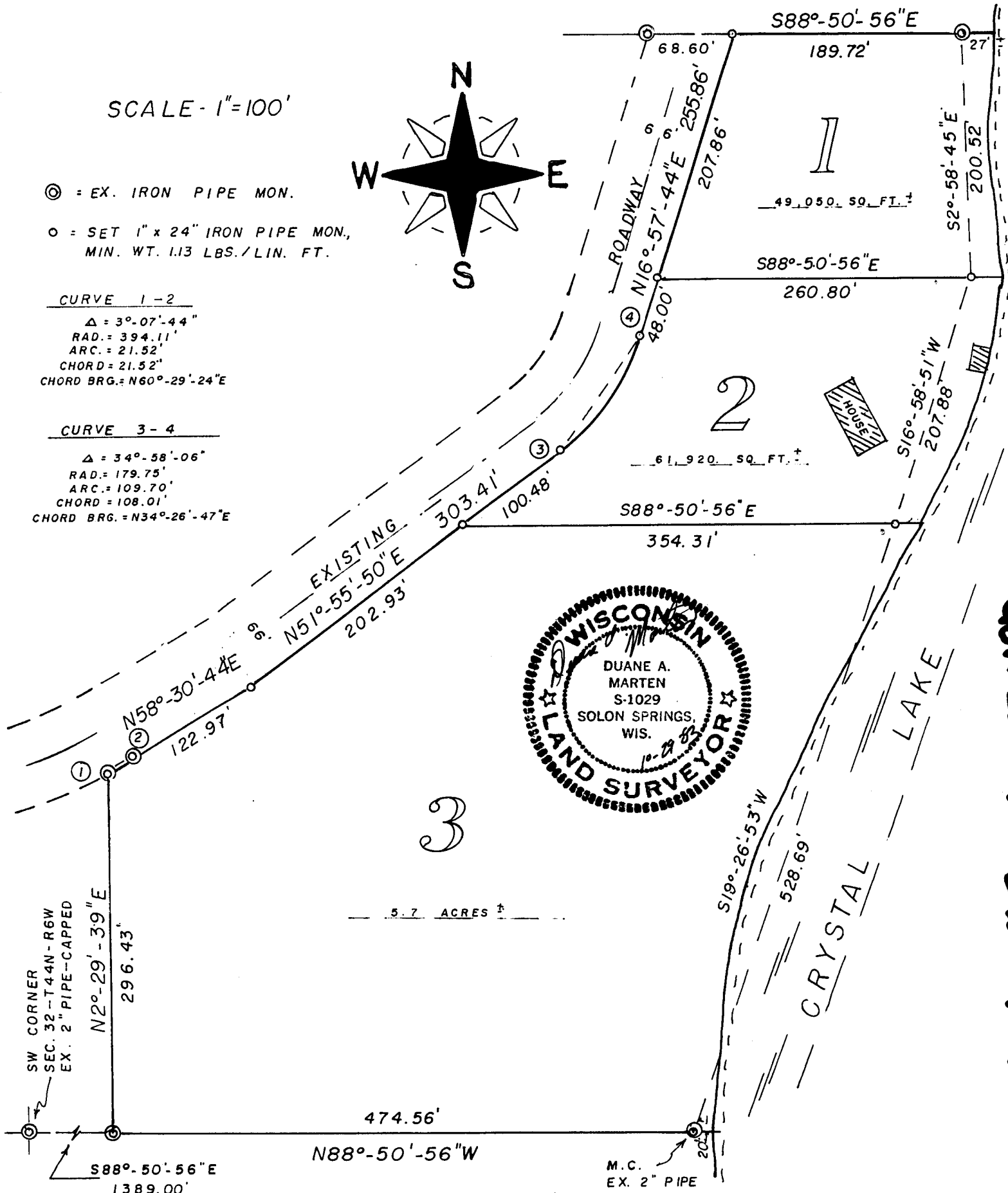

BEARINGS ARE REFERENCED TO SOUTH LINE OF SEC. 32.
 ASSUMED TO BEAR S88°-50'-56"E.

Gov. Lot. 4 32-44-4

321

SURVEYOR'S CERTIFICATE

I, Duane A. Marten, Registered Land Surveyor, hereby certify:

That I have surveyed, divided and mapped that part of Gov't. Lot 4, Sec. 32-T44N-R6W, Town of Grandview, Bayfield County, Wisconsin, bounded and described as follows:

Commencing at the SW corner of said Sec. 32; thence S88°-50'-56"E along the South line of the Sec., 1389.00 feet to the point of beginning; thence N2°-29'-39"E, 296.43 feet to the Southeasterly line of a 66 foot roadway; thence along said Southeasterly line on a curve concave to the NW and having a radius of 394.11 feet (the chord which bears N60°-29'-24"E, 21.52 feet) a distance of 21.52 feet; thence N58°-30'-44"E along said line 122.97 feet; thence N51°-55'-50"E along said line, 303.41 feet; thence along said line on a curve concave to the NW and having a radius of 179.75 feet (the chord which bears N34°-26'-47"E, 108.01 feet) a distance of 109.70 feet; thence N16°-57'-44"E, 255.86 feet; thence S88°-50'-56"E, 189.72 feet to a point 27 feet, more or less, from the water's edge of Crystal Lake; thence S2°-58'-45"E along a meanderline, 200.52 feet; thence S16°-58'-51"W along a meanderline, 207.88 feet; thence S19°-26'-53"W along a meanderline, 528.69 feet to a point 20 feet, more or less, from the water's edge of Crystal Lake; thence N88°-50'-56"W along the South line of the Sec, 474.56 feet to the point of beginning. Including all lands lying between the above described meanderline and the water's edge of Crystal Lake. Subject to all easements and reservations of record.

That such plat is a correct representation of all exterior boundaries of the land surveyed and the subdivision thereof made.

That I have made such survey and plat by the order and under the direction of Mr. Nicholas Hilger.

That I have fully complied with Chapter 236.34 of the Wisconsin Statutes and the subdivision regulations of Bayfield County to the best of my knowledge and belief.

Dated this 29 day of Oct., 1983.

Duane A. Marten

DUANE A. MARTEN, REGISTERED LAND SURVEYOR, S-1029
VACATIONLAND SURVEYOR'S, INC.
SOLON SPRINGS, WIS.

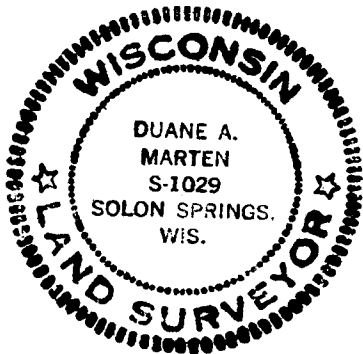

APPROVED
Bayfield County Zoning Comm.
By David Klee
Date 2 NOV 1983