

RECEIVED

AUG 15 2001

Land Records

# 3559

REGISTER'S OFFICE  
 Bayfield County, WIS. } S.S.: Doc. No. 486609  
 RECORDED AT 9:46 A.M.  
 ON AUG 28 2001 IN  
 Vol. 17 of ASM Page 193-194  
 Otto Korpela  
 REGISTER OF DEEDS

BAYFIELD COUNTY CERTIFIED SURVEY MAP NO. 1160

LEASE PARCEL

LOCATED IN THE SW 1/4 OF THE NW 1/4 OF SECTION 22,  
T. 50 N., R. 4 W., IN THE TOWN OF BAYFIELD, BAYFIELD  
COUNTY, WISCONSIN

SURVEY BY: Timothy E. Oksiuta  
TIMOTHY E. OKSIUTA

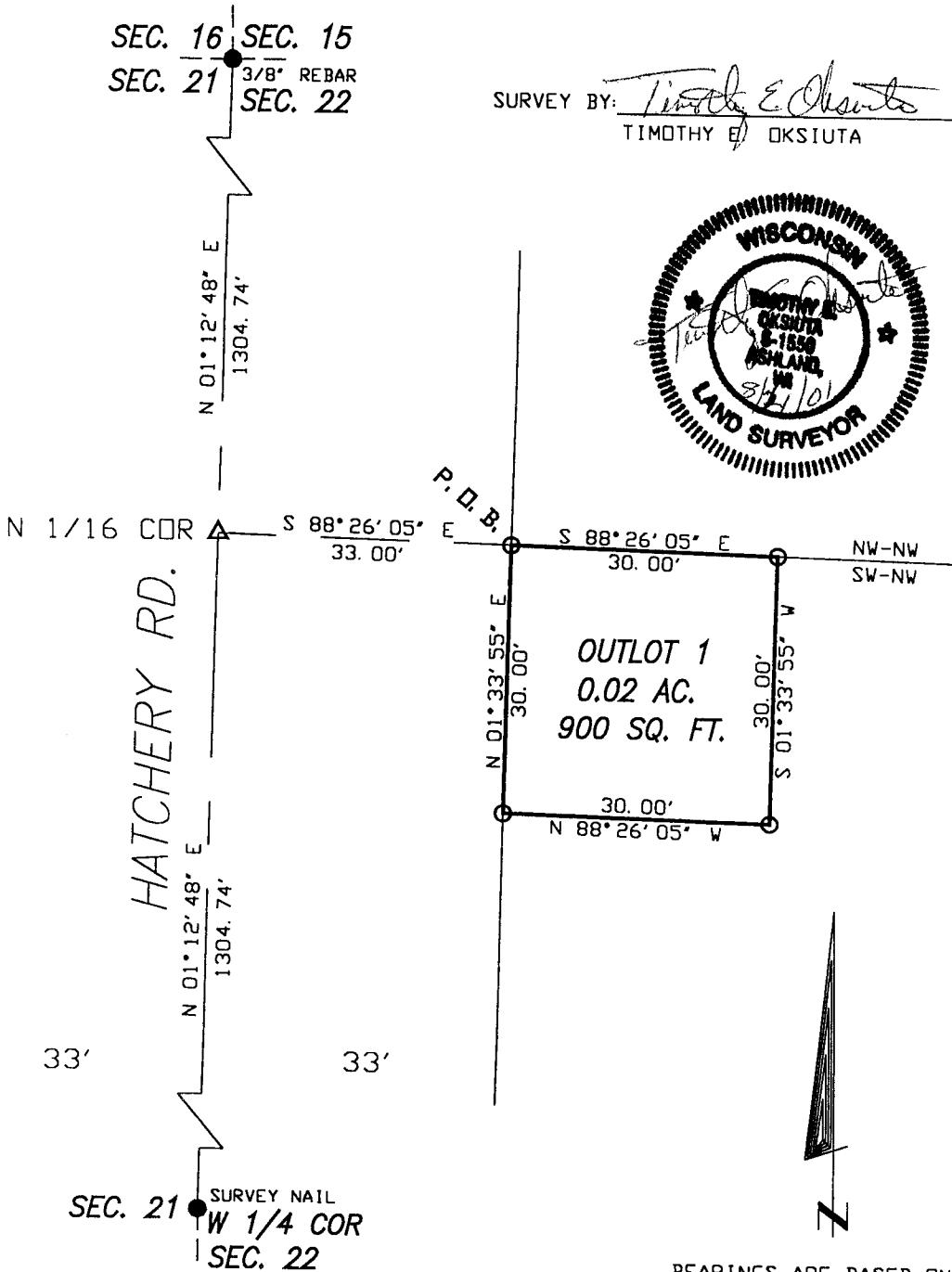

SW-NW

T. 50 N. R. 4 W.

193

LEGEND

- SET 1"x24" IRON PIPE  
WT. = 1.13 LB./LIN. FT.
- △ SET MAG NAIL
- MONUMENT, AS NOTED, FOUND

CLIENT: CENTURYTEL, INC.

JOB NO: 85/01  
 SCALE: 1" = 20'  
 DATE: 7/13/01

DRAFTED BY: GCZ  
 DISK: 302  
 FILE: 85\_01  
 NB. 291/PG. 110  
 SHEET 1 OF 2

NELSON  
 SURVEYING  
 INCORPORATED

101 W. MAIN STREET  
 SECOND FLOOR  
 ASHLAND, WISCONSIN 54806  
 (715) 682-2692  
 FAX: (715) 682-5100

filed 12-00  
 SURVEYING NORTHERN WISCONSIN SINCE 1957 ©

RECEIVED  
AUG 15 2001

BAYFIELD COUNTY CERTIFIED SURVEY MAP NO. 1160

LOCATED IN THE SW 1/4 OF THE NW 1/4 OF SECTION 22, T. 50 N., R. 4 W., IN THE TOWN OF BAYFIELD, BAYFIELD COUNTY, WISCONSIN

SURVEYOR'S CERTIFICATE

I, TIMOTHY E. OKSIUTA, REGISTERED LAND SURVEYOR IN THE STATE OF WISCONSIN, HEREBY CERTIFY;

THAT ON THE ORDER OF CENTURYTEL, INC., LESSEE, I HAVE MADE A SURVEY OF A PARCEL OF LAND LOCATED IN THE SW 1/4 OF THE NW 1/4 OF SECTION 22, T. 50 N., R. 4 W., IN THE TOWN OF BAYFIELD, BAYFIELD COUNTY, WISCONSIN, DESCRIBED AS FOLLOWS:

TO LOCATE THE POINT OF BEGINNING, COMMENCE AT THE NW CORNER OF SECTION 22, WHICH IS MARKED BY A 3/8" REBAR, AND RUN S 01° 12' 48" W, 1304.74 FEET ALONG THE WEST LINE OF SAID SECTION 22 TO A MAGNAIL AT THE N 1/16 CORNER ON THE WEST LINE OF SECTION 22; THENCE S 88° 26' 05" E, ALONG THE NORTH 1/16 LINE OF SECTION 22, 33.00 FEET TO A 1" IRON PIPE ON THE EAST RIGHT OF WAY LINE OF HATCHERY ROAD, WHICH IS THE POINT OF BEGINNING.

THENCE FROM SAID POINT OF BEGINNING BY METES AND BOUNDS, RUN S 88° 26' 05" E, ALONG SAID NORTH 1/16 LINE OF SECTION 22, 30.00 FEET TO A 1" IRON PIPE; THENCE S 01° 33' 55" W, 30.00 FEET TO A 1" IRON PIPE; THENCE N 88° 26' 05" W, 30.00 FEET TO A 1" IRON PIPE ON THE EAST RIGHT OF WAY LINE OF HATCHERY ROAD; THENCE N 01° 33' 55" E, 30.00 FEET TO THE POINT OF BEGINNING.

SAID PARCEL CONTAINS 900.00 SQUARE FEET, WHICH IS 0.02 ACRES.

THAT THIS MAP IS A TRUE REPRESENTATION OF SAID SURVEY;

THAT I HAVE FULLY COMPLIED WITH CHAPTER 236.34 OF THE WISCONSIN STATUTES AND THE BAYFIELD COUNTY SUBDIVISION CONTROL ORDINANCE IN SURVEYING AND MAPPING THE SAME; AND

THAT SAID SURVEY AND MAP ARE CORRECT TO THE BEST OF MY KNOWLEDGE AND BELIEF.

Timothy E. Oksiuta  
TIMOTHY E. OKSIUTA  
R. L. S. 1550

8/21/01  
DATE

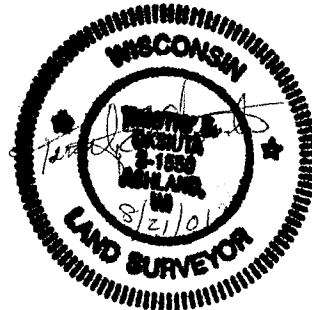

BAYFIELD COUNTY ZONING APPROVAL

APPROVED THIS 23<sup>RD</sup> DAY OF AUG., 2001

Karl Kastrovsky  
KARL KASTROVSKY ZONING ADMINISTRATOR

CLIENT: CENTURYTEL, INC.

JOB NO: 85/01  
SCALE: 1" = 20'  
DATE: 7/13/01

DRAFTED BY: GCZ  
DISK: 302  
FILE: 85\_01  
NB. 291/PG. 110  
SHEET 2 OF 2

NELSON  
SURVEYING  
INCORPORATED

101 W. MAIN STREET  
SECOND FLOOR  
ASHLAND, WISCONSIN 54806  
(715) 682-2692  
FAX: (715) 682-5100

SURVEYING NORTHERN WISCONSIN SINCE 1957 ©

tbl