

#356

B11-72

Gov. Lot. 3 9. 43-6

323

# NAMEKAGON RIVER

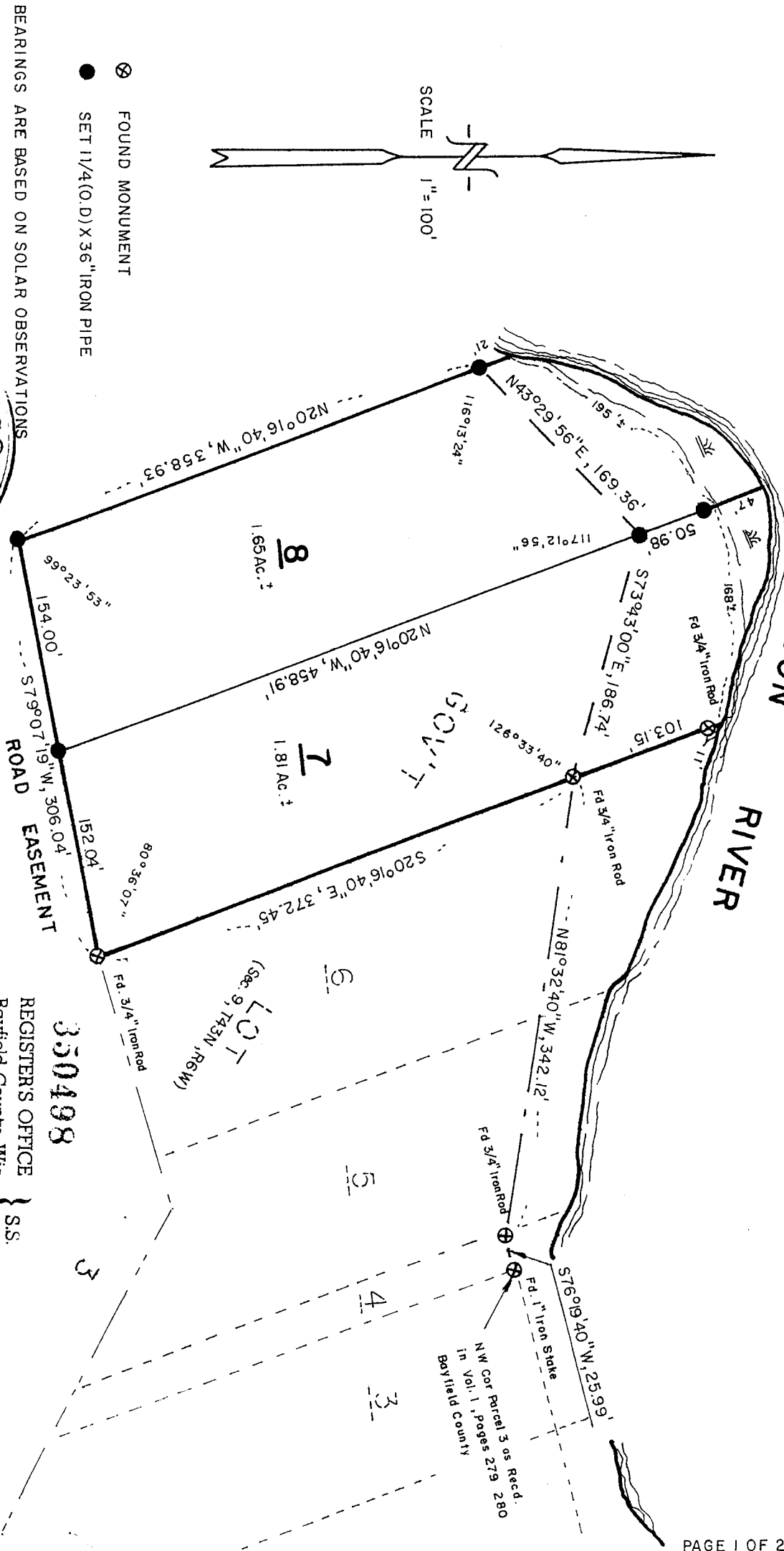

SCALE 1" = 100'

- ⊗ FOUND MONUMENT
- SET 1 1/4 (O.D.) X 3/8" IRON PIPE

BEARINGS ARE BASED ON SOLAR OBSERVATIONS

SEPT. 20, 1983  
*Ronald L. Peterson*

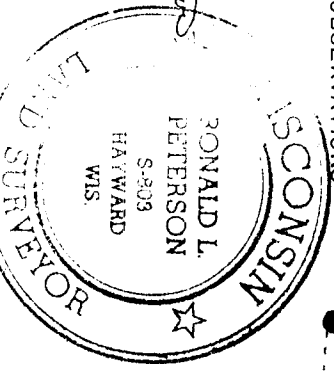

CSM # 000405

350498

REGISTRAR'S OFFICE } S.S.  
 Bayfield County, Wis.

RECORDED AT 10:15 A.M.

ON NOV 9 1983

Vol. 3 of CSM Pages 323-

*Otto Korhela*  
324 Ind.

REGISTER OF DEEDS

I, Ronald L. Peterson, Wisconsin Registered Land Surveyor, hereby state that in compliance with Chapter 236.34 of the Wisconsin Statutes, and under the direction of John Junek, Sr. , I have surveyed, divided and mapped the land herein described, that to the best of my knowledge and ability, this map is a correct representation of the survey made, and that said land is located in Govt. Lot 3, Section 9, T 43 N, R 6 W, described as follows:

Commencing at the Northwest corner of parcel 3, as recorded in Volume 1, Pages 279-280 of Certified Survey Maps, Bayfield County Register of Deeds Office, said point being a meander corner on the Southerly bank of the Namekagon River, Thence S 76°19'40" W, 25.99 feet, Thence N 81°32'40" W, 342.12 feet to a meander corner on the Southerly bank of the Namekagon River and the actual point of beginning, Thence S 20°16'40" E, 372.45 feet, Thence S 79°07'19" W, 306.04 feet, Thence N 20°16'40" W, 358.93 feet to a meander corner on the Southerly bank of the Namekagon River, Thence along the meander line of the Namekagon River as follows; N 43°29'56" E, 169.36 feet, Thence S 73°43'00" E, 186.74 feet to the end of said meander line and to the point of beginning, and including all the land between the meander line and the waters edge of the Namekagon River, between the parcel lines extended.

Subject to all existing easements and reservations.

This Instrument drafted by  
Ronald L. Peterson  
Sept. 20, 1983

*Ronald L. Peterson*

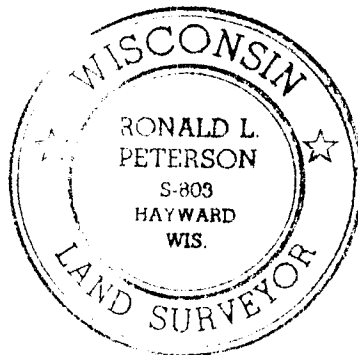

Approved this 9<sup>TH</sup> day of NOVEMBER, 1983, by David K Lee  
Bayfield County Zoning Admin.