

Northwoods Business Center - 15618W Hwy. 63, Suite 330
Hayward, Wisconsin 54843 - apexsurveying@cheqnet.net
(715) 634-3435 • (800) 599-9781 • FAX (715) 934-APEX



Frederic W. Zietlow
OCTOBER 17, 2001

PLAT OF SURVEY

NE¹4 OF THE NE¹4 LYING EAST OF PEASE ROAD
SECTION 15, T44N-R9W TOWN OF BARNES,
BAYFIELD COUNTY, WISCONSIN.

NE COR. SEC. 15, T44N-R9W
EX. 2 1/2" CAPPED PIPE

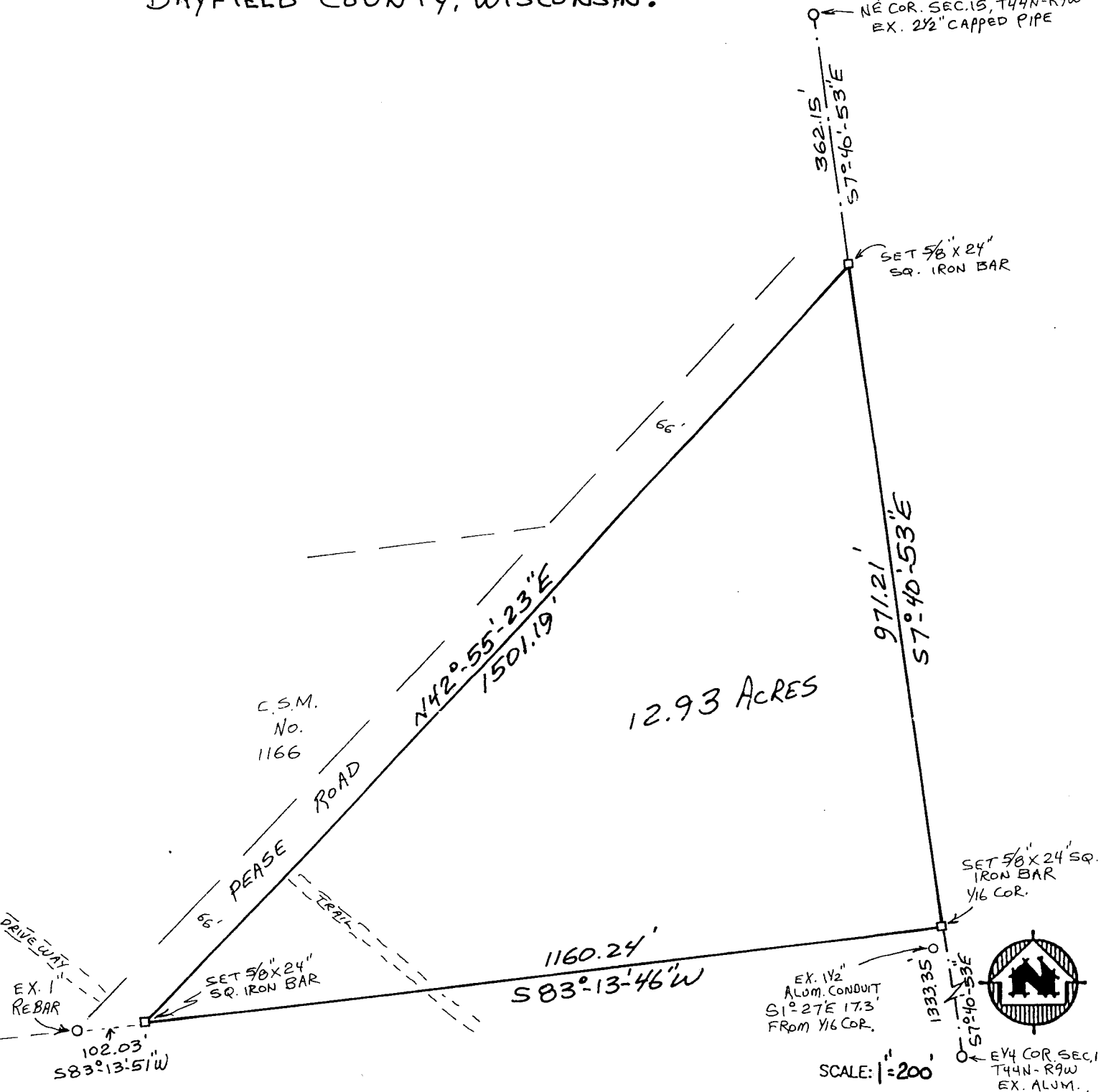

C.S.M.
No.
1166

PEASE ROAD

12.93 ACRES

SCALE: 1" = 200'



EY4 COR. SEC. 15
T44N-R9W
EX. ALUM.
CAPPED 1"
PIPE

I, FRED ZIETLOW, REGISTERED LAND SURVEYOR, HEREBY CERTIFY TO MY CLIENT(S) THAT I HAVE SURVEYED AND MAPPED THE PROPERTY SHOWN UPON THIS PLAT AND THAT THE WITHIN PLAT IS A TRUE AND CORRECT REPRESENTATION OF THE BOUNDARIES OF THE LAND SURVEYED, TO THE BEST OF MY KNOWLEDGE AND BELIEF.

3569

N.E. N.E. 15.44.9