

Gov. Lot. 11 10-43-4

CSM # 000497

327

REGISTER'S OFFICE	S.S.:	Doc. No.
Bayfield County, WIS.		351393
RECORDED AT 1:30 P.M.	IN	
ON JAN 9 - 1984		
Vol. 3 of CSM Pages 322-325	<i>Otto Korhela</i>	
	REGISTER OF DEEDS	

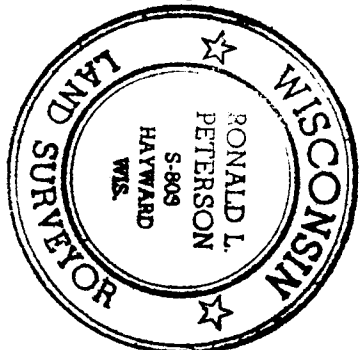
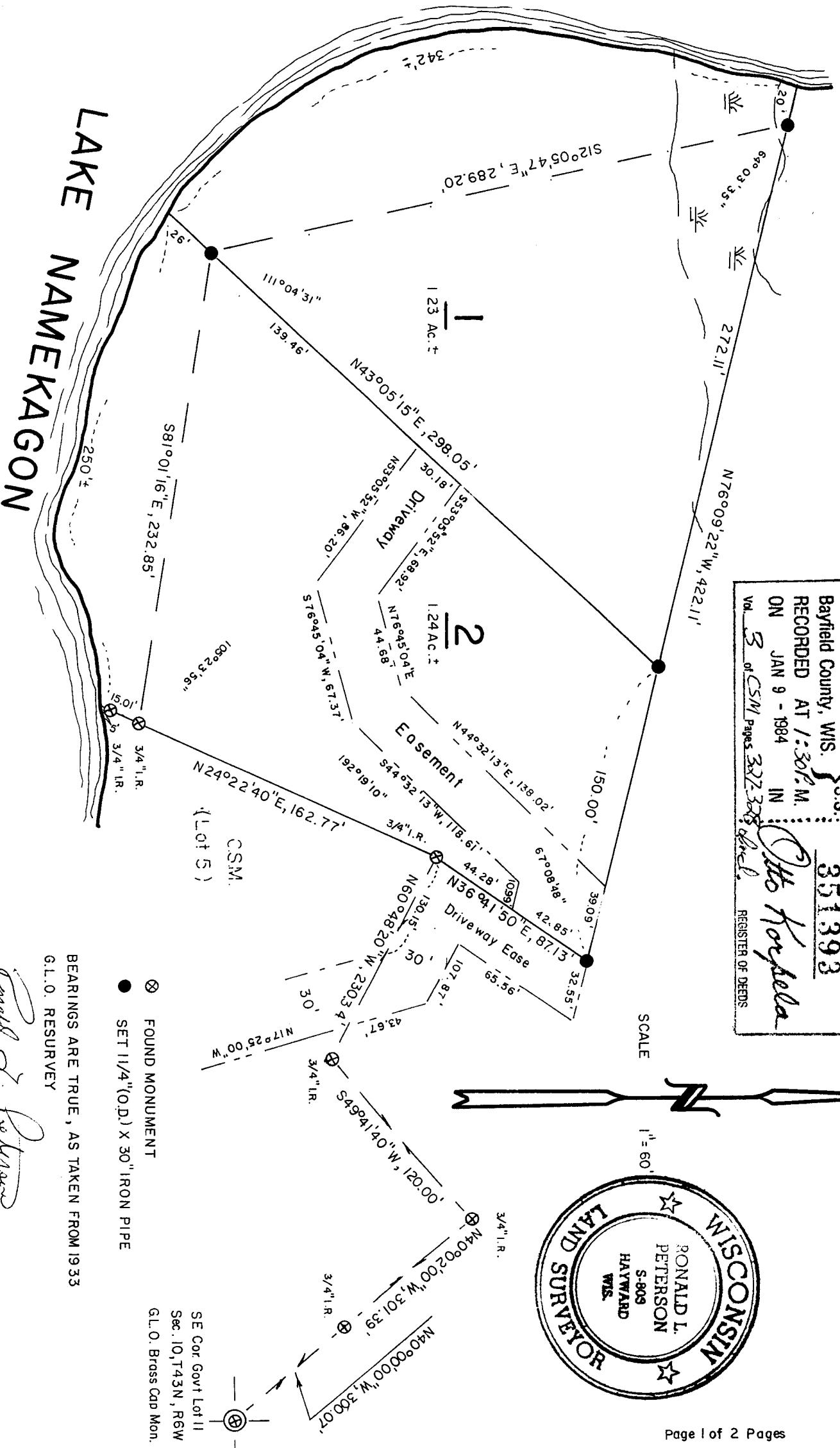

SCALE

1" = 60'

BEARINGS ARE TRUE, AS TAKEN FROM 1933
G.L.O. RESURVEY

Ronald L. Peterson
12/30/83

SE Cor Govt Lot 11
Sec. 10, T43N, R6W
G.L.O. Brass Cap Mon.

⊗ FOUND MONUMENT
● SET 1 1/4" (O.D.) X 30" IRON PIPE

I, Ronald L. Peterson, Wisconsin Registered Land Surveyor, hereby state that in compliance with Chapter 236.34 of the Wisconsin Statutes, and under the direction of Jean Landrud, owner, I have surveyed, divided and mapped the land herein described, that to the best of my knowledge and ability, this map is a correct representation of the survey made, and that said land is located in Govt. Lot 11, Section 10, T 43 N, R 6 W, described as follows:

Commencing at the Southeast corner of said Govt. Lot 11, Thence N 40°00'00" W, 300.07 feet, Thence N 40°02'00" W, 301.39 feet, Thence S 49°41'40" W, 120.00 feet, Thence N 60°48'20" W, 230.34 feet to the actual point of beginning, Thence N 36°41'50" E, 87.13 feet, Thence N 76°09'22" W, 422.11 feet to a meander corner on the Easterly shore of Lake Namekagon, Thence along the meander line of Lake Namekagon as follows, S 12°05'47" E, 289.20 feet, Thence S 81°01'16" E, 232.85 feet to the end of said meander line, Thence N 24°22'40" E, 162.77 feet to the point of beginning, and including all the land between the meander line and the waters edge of Lake Namekagon, between the parcel lines extended.
Subject to all existing easements and reservations.

