

RECEIVED

DEC 7 8 2001

3599

GL 1

21.51.7

231

BAYFIELD COUNTY CERTIFIED SURVEY MAP NO. 1179

A PARCEL OF LAND LOCATED IN GOV'T. LOT 1, SECTION 24, T. 51 N., R. 7. W., IN THE TOWN OF CLOVER, BAYFIELD COUNTY, WISCONSIN. (BEING A SUBDIVISION OF LOT 1 OF BAYFIELD COUNTY CERTIFIED SURVEY NO. 1127)

NOTE: LAKESHORE MEASUREMENTS ARE APPROXIMATE AND HAVE NOT BEEN MEASURED, THEY ARE FOR INFORMATIONAL PURPOSES ONLY.

BARRETT'S BARK BAY SUBDIVISION
LOT 8 OWNER - ROSS

LOT 1
1.08 ACRES
47,195 SQ. FT.

REGISTER'S OFFICE/S.S.
BAYFIELD COUNTY, WIS.
4700006

VOL 7 OF CSM PAGES 231-232
REGISTER OF DEEDS
Otto Korpela 230
02 JAN 17 AM 10 58

LOT 2
5.75 ACRES +/-
250,320 SQ. FT +/-

TOTAL AREA
6.83 ACRES
297,515 SQ. FT.

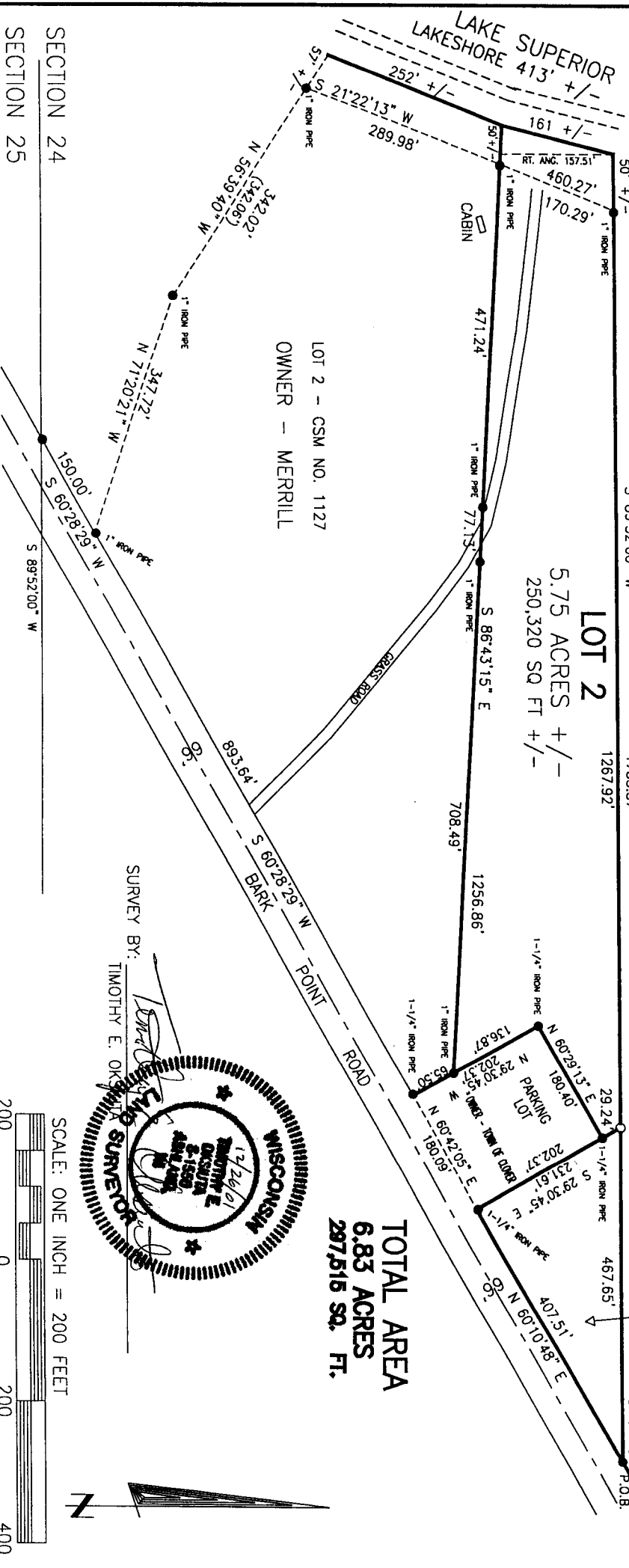

LOT 2 - CSM NO. 1127
OWNER - MERRILL

SURVEY BY:
TIMOTHY E. OKSALA

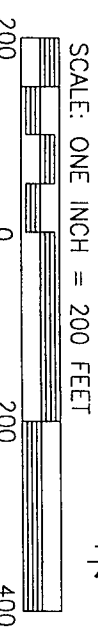
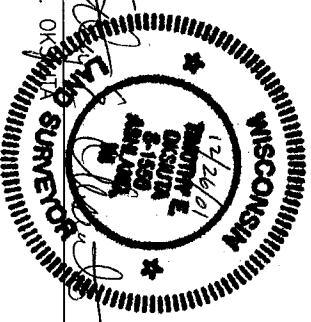

LEGEND

- MONUMENT, AS NOTED, FOUND IN PLACE
- 1" O.D. X 24" IRON PIPE, 1.13 LB/FT., SET THIS SURVEY

CLIENT: DIESEN, C.

JOB: 151/01
SCALE: ONE INCH = 200 FEET
DECEMBER 24, 2001

DRAFTED BY: TEO

DISK: 308
FILE: 151_01
NB: 307/PG. 10
SHEET 1 OF 2

NELSON
SURVEYING
INCORPORATED
101 W. MAIN STREET
SECOND FLOOR
ASHLAND, WISCONSIN 54806
(715) 682-6692
FAX: (715) 682-5100
CSM NO. 1042

RECEIVED

DEC 28 2001

BAYFIELD COUNTY CERTIFIED SURVEY MAP NO. 1179
LOCATED IN GOV'T. LOT 1, SECTION 24, T. 51 N., R. 7 W., IN THE TOWN OF CLOVER, BAYFIELD COUNTY, WISCONSIN
(BEING A SUBDIVISION OF LOT 1 OF BAYFIELD COUNTY CERTIFIED SURVEY NO. 1127)

SURVEYOR'S CERTIFICATE

I, Timothy E. Oksiuta, Registered Land Surveyor in the State of Wisconsin, hereby certify:

That on the order of Charles Diesen, owner, I have surveyed, divided and mapped a parcel of land located in Government Lot 1, Section 24, T. 51 N., R. 7 W., in the Town of Clover, Bayfield County, Wisconsin, (being Lot 1 of Bayfield County Certified Survey Map No. 1127) and described as follows:

Beginning at a 2" iron pipe at the SE corner of Lot 8 of BARRETT'S BARK BAY SUBDIVISION, a Bayfield County Plat, run S 89°52'00" W, 1735.57 feet along the south line of said Lot 8, to a 1" iron pipe near the water's edge of Lake Superior, Thence along a meander line near said water's edge, S 21°22'13" W, 170.29 feet to a 1" iron pipe. Thence leaving said meander line, S 86°43'15" E, 1256.86 feet to a 1" iron pipe. Thence N 29°30'45" W, 136.87 feet to a 1-1/4" iron pipe. Thence N 60°29'13" E, 180.40 feet to a 1-1/4" iron pipe. Thence S 29°30'45" E, 231.61 feet to a 1-1/4" iron pipe on the northerly right of way line of Bark Point Road. Thence along said northerly right of way line, N 60°10'48" E, 407.51 feet to the Point of Beginning. Intending to include that land lying between the meander line and the water's edge of Lake Superior and the north and south lines of said parcel extended to said water's edge. Said parcel contains 297,515 square feet, more or less, which is 6.83 acres, more or less.

That this map is a true representation of said survey and subdivision;

That I have fully complied with the provisions of section 236.34 of the Wisconsin Statutes and the Bayfield County Subdivision Ordinance in making said survey, subdivision and map; and

That said survey and map are correct to the best of my knowledge and belief.

Timothy E. Oksiuta
Timothy E. Oksiuta RLS # 1550

Dated this 26TH day of DECEMBER, 2001

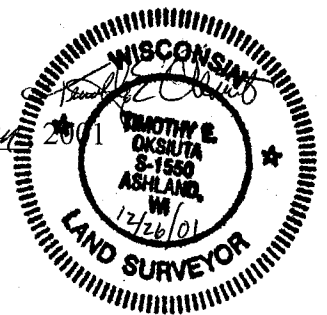

BAYFIELD COUNTY ZONING APPROVAL

This Bayfield County Certified Survey Map is hereby approved by the Bayfield County Zoning Department.

Karl Kastrosky
Karl Kastrosky Zoning Administrator

Dated this 28 day of DEC., 2001.

NELSON SURVEYING, INC. Surveying northern Wisconsin since 1957
101 West Main Street Suite 207 Ashland, WI 54806
Ph. 715-682-2692 Fax 715-682-5100 E-mail: info@nelsonsurveying.com

232