

# 301

REGISTER'S OFFICE } S.S. Doc. No. 10189  
 Bayfield County, WIS. }  
 RECORDED AT 2 P M.  
 ON APR 30 1984 IN Otto Korpela  
 Vol 3 of CSM Pages 335-336  
 REGISTER OF DEEDS

### BAYFIELD CO. CERTIFIED SURVEY NO. 000501

LOCATED IN G.L. 12, SEC. 27-T44N-R6W, TOWN OF GRANDVIEW, BAYFIELD COUNTY, WISCONSIN.

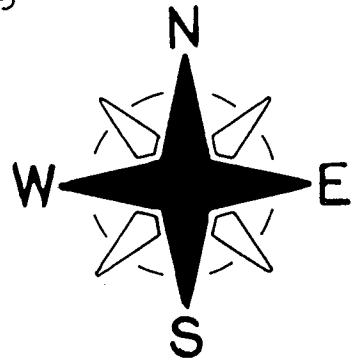
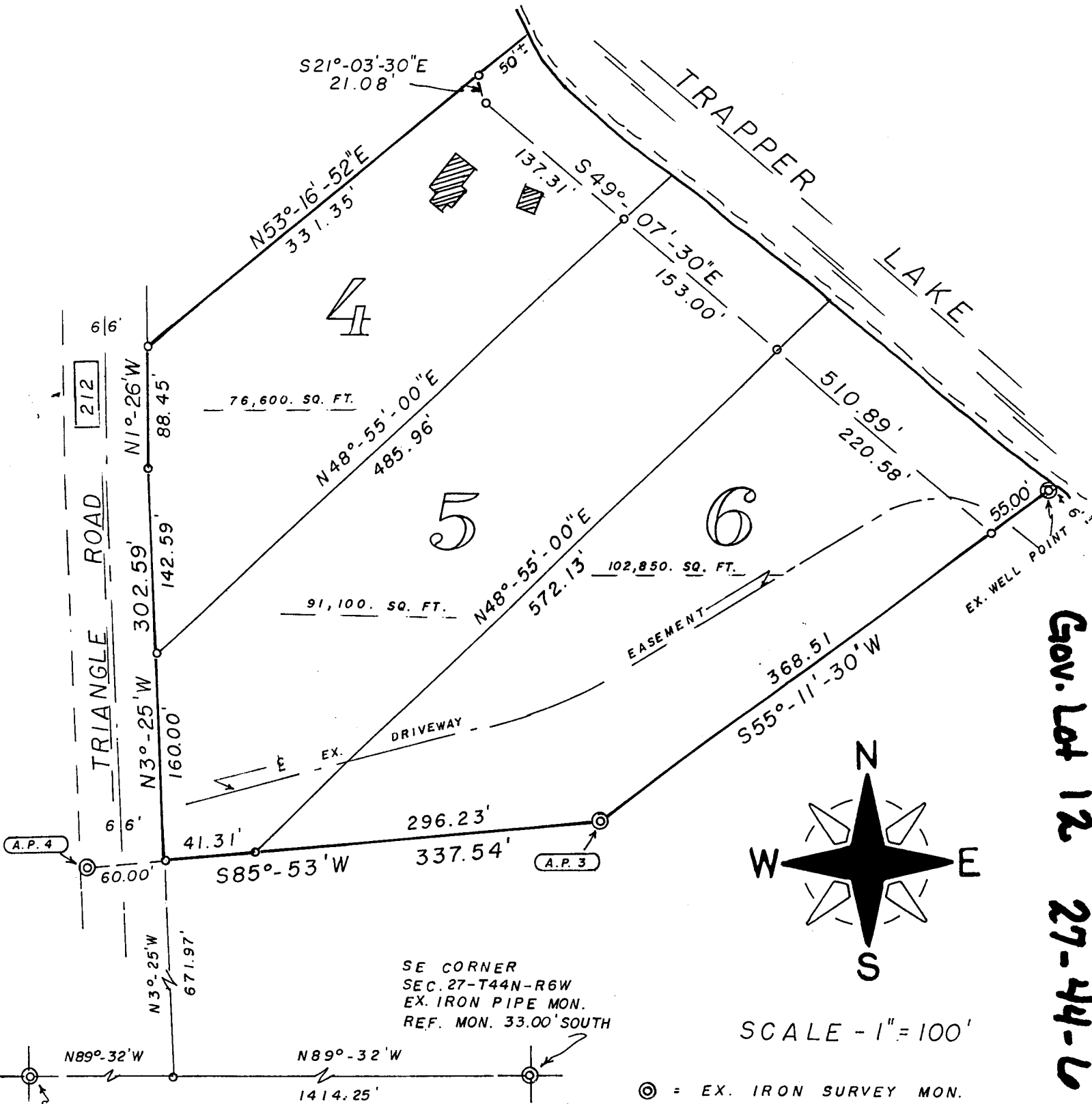

SCALE - 1" = 100'

- ⊙ = EX. IRON SURVEY MON.
- = SET 1" x 24" IRON PIPE MON. MIN. WT. 1.13 LBS. / LIN. FT.

BEARINGS ARE REFERENCED TO SOUTH LINE OF SE 1/4, SEC. 27-T44N-R6W. N89°-32'W.

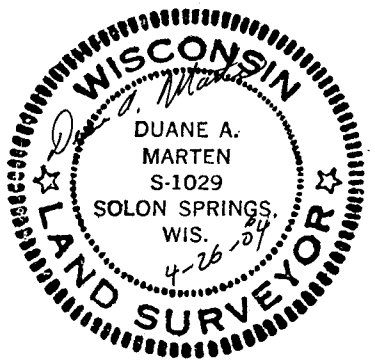

Gov. Lot 12 27-44-6

335

SURVEYOR'S CERTIFICATE: (4 - 6)

I, Duane A. Marten, Registered Land Surveyor, hereby certify:

That I have surveyed, divided and mapped that part of Gov't. Lot 12, Sec. 27-T44N-R6W, Town of Grandview, Bayfield County, Wisconsin, bounded and described as follows:

Commencing at the SE corner of said Sec. 27; thence N89°-32'W along the South line of the Sec., 1414.25 feet; thence N3°-25'W along the Easterly line of Triangle Road, 671.97 feet to the point of beginning; thence continuing N3°-25'W, 302.59 feet; thence N1°-26'W along said Easterly line, 88.45 feet; thence N53°-16'-52"E, 331.35 feet to a point 50 feet, more or less, from the water's edge of Trapper Lake; thence S21°-03'-30"E along a meanderline, 21.08 feet; thence S49°-07'-30"E along a meanderline, 510.89 feet to a point 61 feet, more or less, from the water's edge of Trapper Lake; thence S55°-11'-30"W, 368.51 feet; thence S85°-53'W, 337.54 feet to the Easterly line of Triangle Road and the point of beginning. Including all lands lying between the above described meanderline and the water's edge of Trapper Lake. Subject to a Driveway easement over and across said parcel as now being used. Also subject to all other easements and reservations of record.

That such plat is a correct representation of all exterior boundaries of the land surveyed and the subdivision thereof made.

That I have made such survey, land division and plat by the order and under the direction of Mr. Keith Benedict.

That I have fully complied with Chapter 236 of the Wisconsin Statutes and the subdivision regulations of Bayfield County to the best of my knowledge and belief.

Dated this 26 day of April, 1984.

Duane A. Marten

DUANE A. MARTEN, REGISTERED LAND SURVEYOR, S-1029  
VACATIONLAND SURVEYOR'S, INC.  
SOLON SPRINGS, WIS.

APPROVED: BAYFIELD CO. ZONING COMMITTEE

DATED: David K Lee  
DAVE LEE 30 APRIL 1984 ADM.

