

RECEIVED RECEIVED
 DEC 6 2001 JAN 8 2002
 Bayfield Co. Zoning Dept.

FORM NO. 985-A



Stock No. 26273

#3619

BAYFIELD CO. CERTIFIED SURVEY MAP NO. 1185

LOCATED IN THE SW1/4 - SW1/4, SEC. 33-T45N-R7W, TOWNSHIP
 OF DRUMMOND, BAYFIELD COUNTY, WISCONSIN.

(VOL. 3 C.S.M., PAGES 339-340)

REGISTER'S OFFICE } S.S. Doc. No. **471380**
 Bayfield County, WIS.
 RECORDED AT 11 A.M.
 ON MAR 4 2002 IN *Otto Korpela*
 Vol. 7 CSM Pages 243-244 REGISTER OF DEEDS

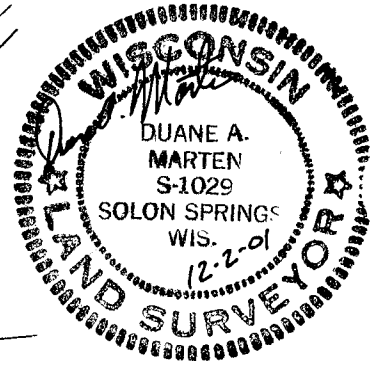
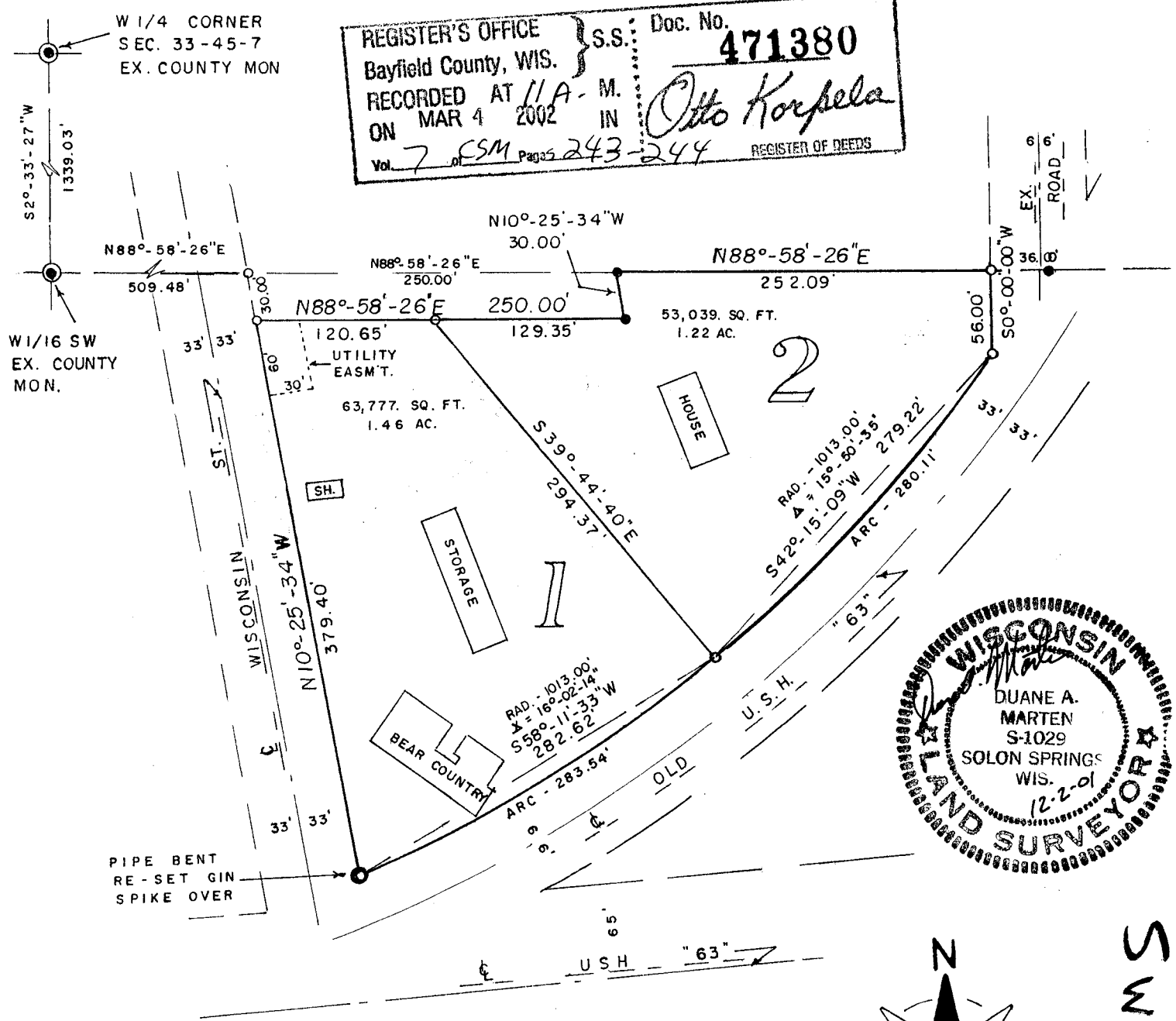

BEARINGS ARE REFERENCED TO THE WEST LINE OF SEC. 33 - ASSUMED TO BEAR N2°-33'-27"E

- ⊙ = EX. COUNTY MONUMENTS
- = EX. IRON PIPE MONUMENTS
- = SET 1" X 24" IRON PIPE, MIN. WT. 1.13 LBS./LIN. FT.

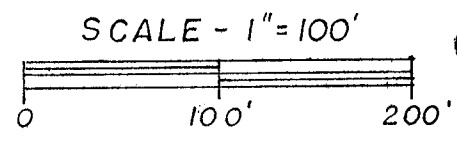
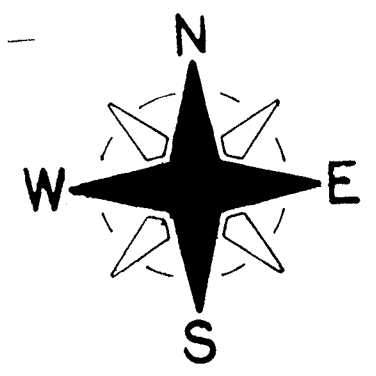

SW-SW
 33-45-7



Stock No. 26273

CSM # 1185

Surveyor's Certificate:

I, Duane A. Marten, Registered Land Surveyor, hereby certify:

That I have surveyed and mapped that part of the SW1/4-SW1/4, Sec. 33-T45N-R7W, Townsite of Drummond, Bayfield County, Wisconsin, bounded and described as follows:

Commencing at the W1/4 corner of said Sec. 33; thence South 2 degrees, 33 minutes, 27 seconds West, 1339.03 feet; thence North 88 degrees, 58 minutes, 26 seconds East, 509.48 feet to the Easterly line of Wisconsin Street; thence South 10 degrees, 25 minutes, 34 seconds East along said Easterly line, 30.00 feet to the point of beginning; thence North 88 degrees, 58 minutes, 26 seconds East, 250.00 feet; thence North 10 degrees, 25 minutes, 34 seconds West, 30.00 feet; thence North 88 degrees, 58 minutes, 26 seconds East, 252.09 feet to the Westerly line of an existing road; thence South 0 degrees, 00 minutes, 00 seconds West along said Westerly line, 56.00 feet to the Northwesterly line of Old U.S.H. "63"; thence along said Northwesterly line on a curve concave to the Northwest and having a radius of 1013.00 feet (the chord which bears South 42 degrees, 15 minutes, 09 seconds West, 279.22 feet) a distance of 280.11 feet; thence continuing along said Northwesterly line on a curve concave to the Northwest and having a radius of 1013.00 feet (the chord which bears South 58 degrees, 11 minutes, 33 seconds West, 282.62 feet) a distance of 283.54 feet to the Easterly line of Wisconsin Street; thence North 10 degrees, 25 minutes, 34 seconds West along said Easterly line, 379.40 feet to the point of beginning. Subject therefrom a utility easement in the NW corner thereof as shown on the within map. Subject to all other easements and reservations of record.

That such plat is a correct representation of all exterior boundaries of the land surveyed and the subdivision thereof made.

That I have made such survey, land division and plat by the order and under the direction of Mr. Craig Manthey.

That I have fully complied with Chapter 236.34 of the Wisconsin Statutes and the subdivision regulations of Bayfield County to the best of my knowledge and belief.

Dated this 2 day of Dec., 2001.

Duane A. Marten

Duane A. Marten S-1029
Vacationland Surveyor's, Inc.
Solon Springs, Wi



Approved: Bayfield County Zoning Office
Dated: January 11, 2002
Karl Kastrosky [Signature] Adm.