

# 362

REGISTER'S OFFICE Bayfield County, WIS.	S.S. Doc. No. <b>353434</b>
RECORDED AT 10 A.M. ON MAY 21 1984	IN <i>Otto Korpela</i>
Vol. 3 of CSM Page 337-338	REGISTER OF DEEDS

BAYFIELD COUNTY  
CERTIFIED SURVEY MAP No 000502

Gov. Lot 4, SEC 18  
T48N, R4W

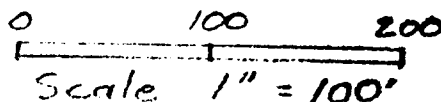

Beating Based on East R/W Line of  
State Trunk Highway 13,  
Previously Established as N 17° 42' 59" E

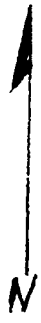

- LEGEND**
- R/W Right of Way
  - H House
  - Pipe Found
  - Pipe Set
  - /// Building Easement

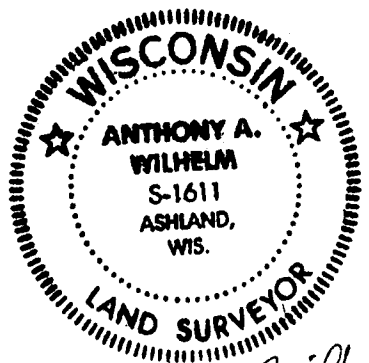

*Anthony A. Wilhelm*  
May 8, 1984

Sec. Cor.  
2" I. Pin  
Found

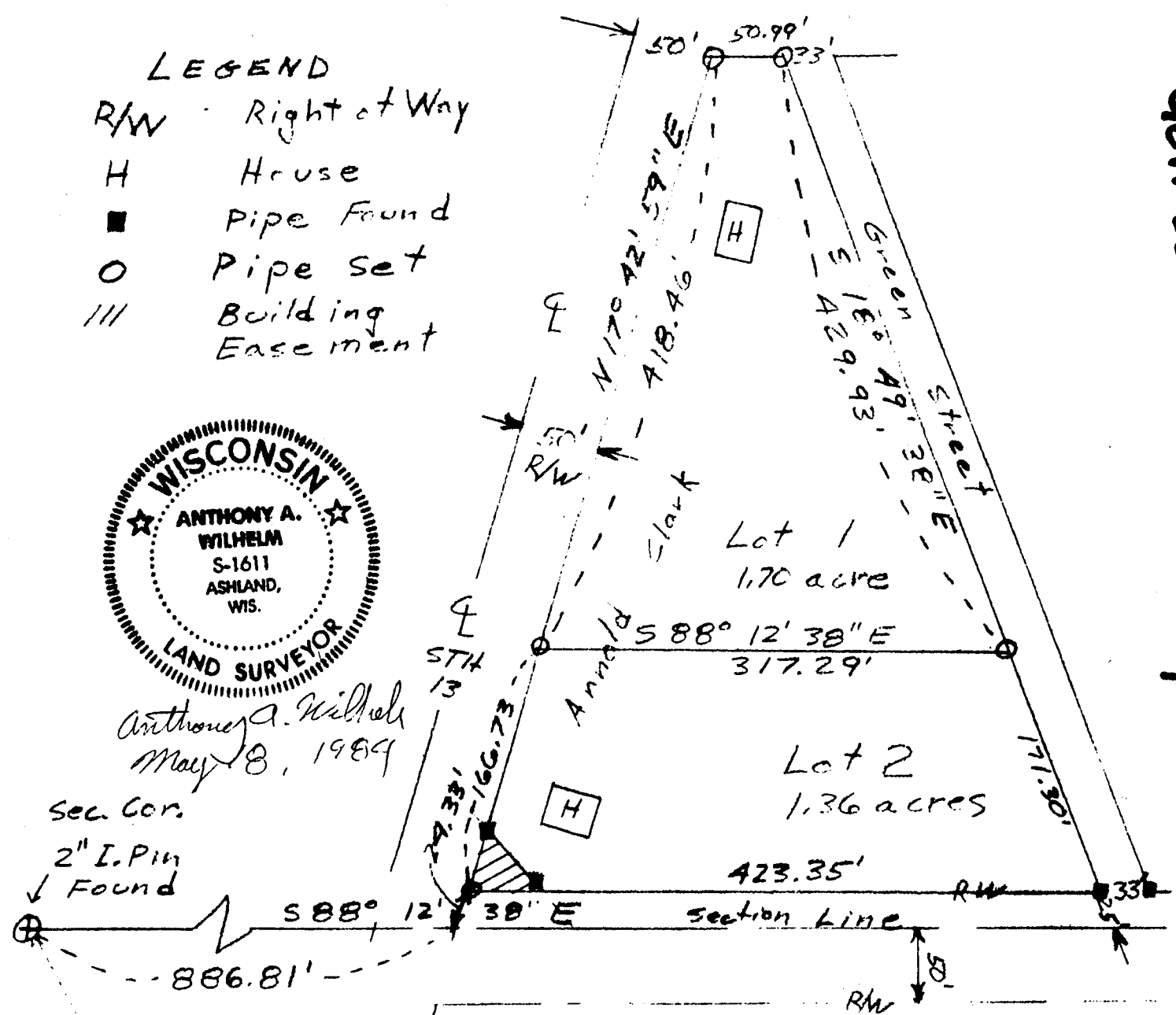

Gov. Lot. 4 18-48-4

Survey for: Arnold Clark  
by: A.A. Wilhelm  
March 17, 84  
April 12, 84

13	18
24	19

SURVEYOR'S CERTIFICATE

I, ANTHONY A. WILHELM, A DULY REGISTERED LAND SURVEYOR UNDER THE LAWS OF THE STATE OF WISCONSIN, HEREBY CERTIFY:

THAT A SURVEY HAS BEEN MADE UNDER MY DIRECT SUPERVISION OF A PARCEL OF LAND LOCATED IN GOVERNMENT LOT 4, SECTION 18, TOWN 48 NORTH (T 48 N), RANGE 4 WEST (R 4 W), IN BAYFIELD COUNTY, WISCONSIN, MORE PARTICULARLY DESCRIBED AS FOLLOWS:

LOT 1

COMMENCING AT THE SOUTHWEST CORNER OF SECTION 18, T48N, R4W,  
THEN S 88° 12' 38" E 586.81 FEET  
THEN N 17° 42' 59" E 191.06 FEET TO THE POINT OF BEGINNING (P.O.B.),  
THEN N 17° 42' 59" E 418.46 FEET ALONG THE EAST RIGHT OF WAY LINE OF  
STH 13,  
THEN S 88° 12' 38" E 50.99 FEET,  
THEN S 18° 49' 38" E 429.93 FEET ALONG THE WEST RIGHT OF WAY OF GREEN  
STREET,  
THEN N 88° 12' 38" W 317.2 FEET TO THE P.O.B.

SAID LOT 1 CONTAINS 1.70 ACRES, MORE OR LESS.

SAID LOT 1 SUBJECT TO ALL EASEMENTS AND RESTRICTIONS OF RECORD.

LOT 2

COMMENCING AT THE SOUTHWEST CORNER OF SECTION 18, T 48N, R 4 W,  
THEN S 88° 12' 38" E 586.81 FEET,  
THEN N 17° 42' 59" E 24.33 FEET TO THE POINT OF BEGINNING (P.O.B.),  
THEN N 17° 42' 59" E 166.73 FEET ALONG THE EAST RIGHT OF WAY LINE OF  
S.T.H. 13,  
THEN S 88° 12' 38" E 317.29 FEET,  
THEN S 18° 49' 38" E 171.30 FEET ALONG THE WEST RIGHT OF WAY LINE OF  
GREEN STREET,  
THEN N 88° 12' 38" W 423.35 FEET TO THE P.O.B.

SAID LOT 2 CONTAINS 1.36 ACRES, MORE OR LESS.

SAID LOT 2 SUBJECT TO ALL EASEMENTS AND RESTRICTIONS OF RECORD.

BEARINGS BASED ON THE EAST RIGHT OF WAY LINE OF STATE TRUNK HIGHWAY 13,  
PREVIOUSLY ESTABLISHED AS N 17° 42' 59" E.

THAT THIS CERTIFIED SURVEY MAP IS A CORRECT REPRESENTATION OF THE EXTERIOR  
BOUNDARIES OF SAID LOTS 1 AND 2.

THAT I HAVE FULLY COMPLIED WITH THE REQUIREMENTS OF SECTION 236.34 OF THE  
WISCONSIN STATUTES RELATING TO THE PRACTICE OF LAND SURVEYING.

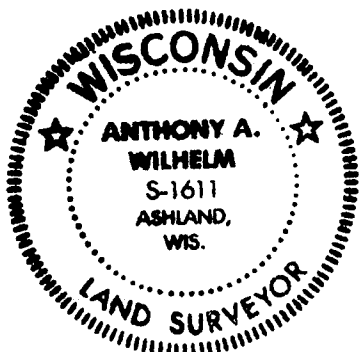

*Anthony A. Wilhelm*

Anthony A. Wilhelm R.L.S. Wis. Reg.

Page 2 of 2

No. S-1611

*May 18, 1984*

APPROVED

Bayfield County Planning Commission  
By *Daniel K. Lee*  
MAY 21 1984