

#3629

BAYFIELD COUNTY MAP OF SURVEY NO: _____

A PARCEL OF LAND LOCATED IN THE NE ¼ OF THE NW ¼, SECTION 8, TOWNSHIP 51 NORTH, RANGE 4 WEST, TOWN OF RUSSELL, BAYFIELD COUNTY, WISCONSIN.

LINE	BEARING	DISTANCE
L1	S 00°34'22" E	26.03'
L2	S 00°34'22" E	162.80'

CURVE	RADIUS	ARC LENGTH	CHORD LENGTH	CHORD BEARING	DELTA ANGLE
C1	333.00'	149.50'	148.25'	S 12°17'20" W	25°43'24"

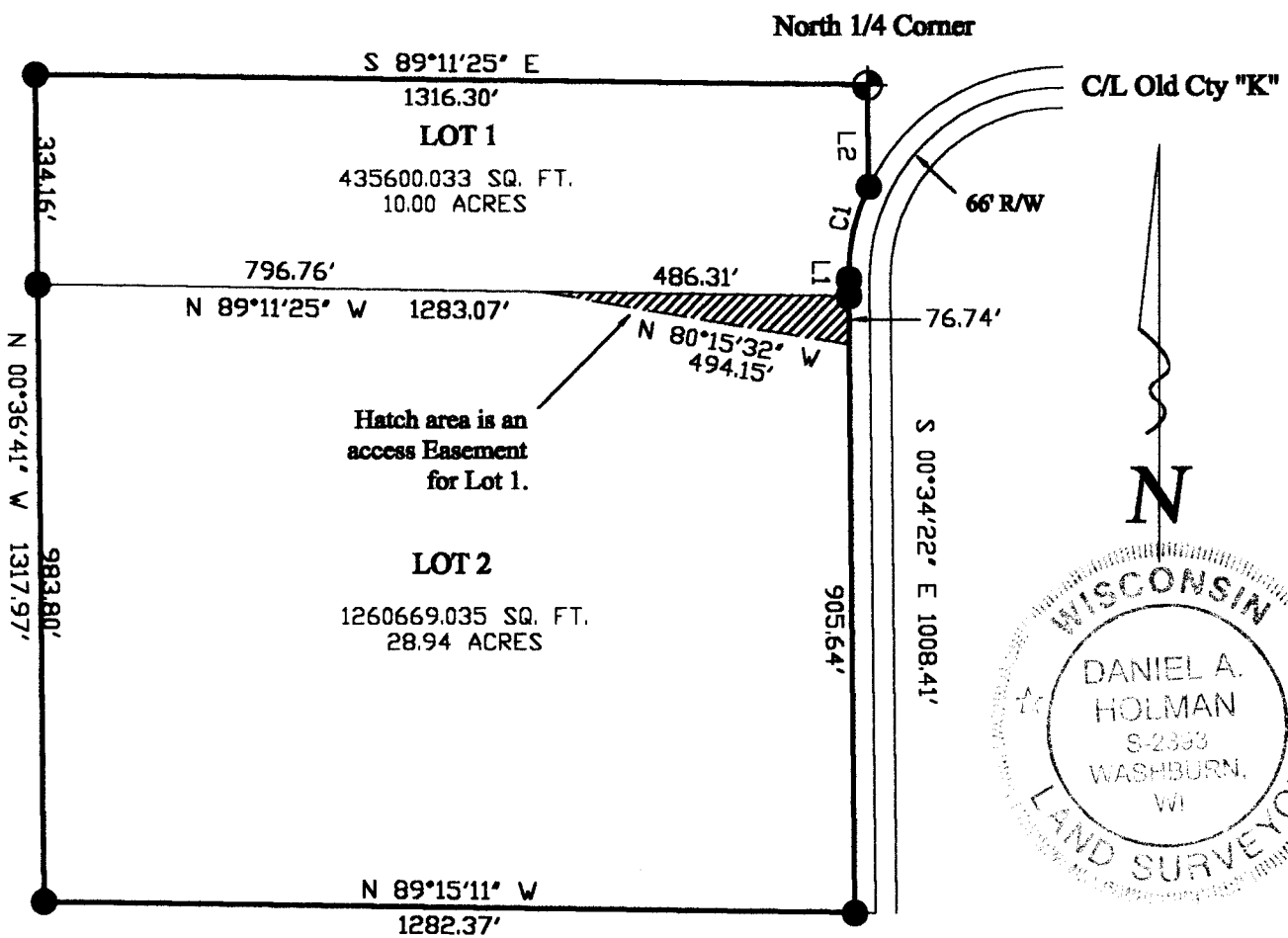

Daniel A. Holman 11-28-01
Daniel A. Holman RLS #2393 Date:

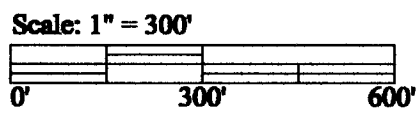

Bearing referenced to the North line of the NW ¼, Section 8, T. 51 N., R. 4 W.

NE-NW
S 1/4

<p>T J H Land Surveying Daniel A. Holman RLS # 2393 503 West 5th Street Washburn, WI. 54891 (715)-373-0848 Fax 2973 Toll free: 1-866-373-0848</p>	<p>Project name: t51nr4w-8-51-4 Client name: Smith Carl Date: 11-15-01 Fieldbook/Page No: 7-58 Drafted by: Daniel A. Holman Page 1 of 2</p>	<p>Legend</p> <ul style="list-style-type: none"> ⊕ Found iron pipe as noted ● Set 1 1/2"x24" iron pipe ○ Found section corner ○ Set section corner
--	---	---

BAYFIELD COUNTY MAP OF SURVEY NO: _____

A PARCEL OF LAND LOCATED IN THE NE ¼ OF THE NW 1/4, SECTION 8, TOWNSHIP 51 NORTH, RANGE 4 WEST, TOWN OF RUSSELL, BAYFIELD COUNTY, WISCONSIN.

I, Daniel A. Holman, Registered Land Surveyor, hereby certify:

That on the order of Carl Smith, I have surveyed, divided and mapped this parcel of land.

Described as follows:

LOT 1

Beginning at the N ¼ of said Section 8; thence S 00°34'22" E 162.80'; thence along the arc of a curve to the left having a Radius of 333.00' a Central Angle of 25°43'24" a Chord Bearing of S 12°17'20" W 148.25' and an Arc Length of 149.50'; thence S 00°34'22" E 26.03'; thence N 89°11'25" W 1283.07'; thence N 00°36'41" W 334.16'; thence S 89°11'25" E 1316.30' to the Point of Beginning. Parcel contains 435600.00 SQ. FT., 10.00 Acres.

Access Easement for Lot 1: Commencing at the N ¼ of said Section 8; thence S 00°34'22" E 162.80'; thence along the arc of a curve to the left having a Radius of 333.00' a Central Angle of 25°43'24" a Chord Bearing of S 12°17'20" W 148.25' and an Arc Length of 149.50'; thence S 00°34'22" E 26.03' to the Point of Beginning; thence S 00°34'22" E 76.74'; thence N 80°15'32" W 494.15'; thence S 89°11'25" E 486.31' to the Point of Beginning. Parcel contains 18654.20 SQ. FT. 0.43 Acres.

LOT 2

Commencing at the N ¼ of said Section 8; thence S 00°34'22" E 162.80'; thence along the arc of a curve to the left having a Radius of 333.00' a Central Angle of 25°43'24" a Chord Bearing of S 12°17'20" W 148.25' and an Arc Length of 149.50'; thence S 00°34'22" E 26.03'; thence S 00°34'22" E 982.38'; thence N 89°15'11" W 1282.37'; thence N 00°36'41" W 983.80'; thence N 89°11'25" W 1283.07' to the Point of Beginning. Parcel contains 1260669.035 SQ. FT., 28.94 Acres.

That said map is a correct representation of the exterior boundaries of the land surveyed and the subdivision thereof made.

That I have fully complied with the provisions of Chapter 236 of the Wisconsin Statutes and the Subdivision Regulations of Bayfield County in surveying, dividing and mapping the same.

Subject to all easements and restrictions of record.

Dated this 28th day of NOV., 2001

Daniel A. Holman R.L.S. # 2393

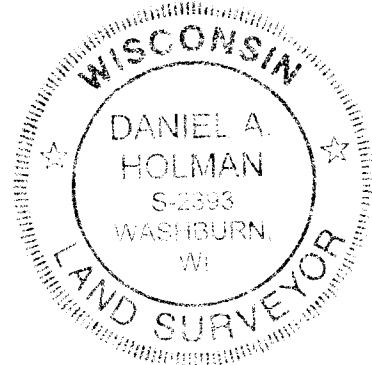





T J H Land Surveying

Daniel A. Holman RLS # 2393
503 West 5th Street
Washburn, WI. 54891
(715)-373-0848 Fax 2973
Toll free: 1-866-373-0848

Project name: t51nr4w-8-51-4
Client name: Smith Carl
Date: 11-15-01
Fieldbook/Page No: 7-58
Drafted by: Daniel A. Holman
Page 2 of 2

Legend

-  Found iron pipe as noted
-  Set 5/8"x24" iron rod
-  Found section corner
-  Set section corner