

REGISTER'S OFFICE  
 Bayfield County, Wis. } S.S. Doc. No. 353750  
 RECORDED AT 2:50 P.M.  
 ON JUN 8 - 1984 IN *Otto Korpela*  
 Vol. 3 CSM Pgs. 339-340  
 REGISTER OF DEEDS

# 363

**BAYFIELD CO. CERTIFIED SURVEY NO. 000503**

LOCATED IN THE  
 SW 1/4-SW1/4, SEC. 33-T45N-R7W, TOWN OF DRUMMOND,  
 BAYFIELD CO., WISCONSIN.

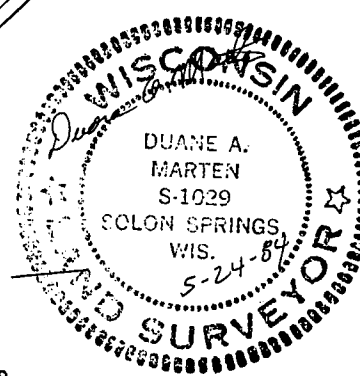
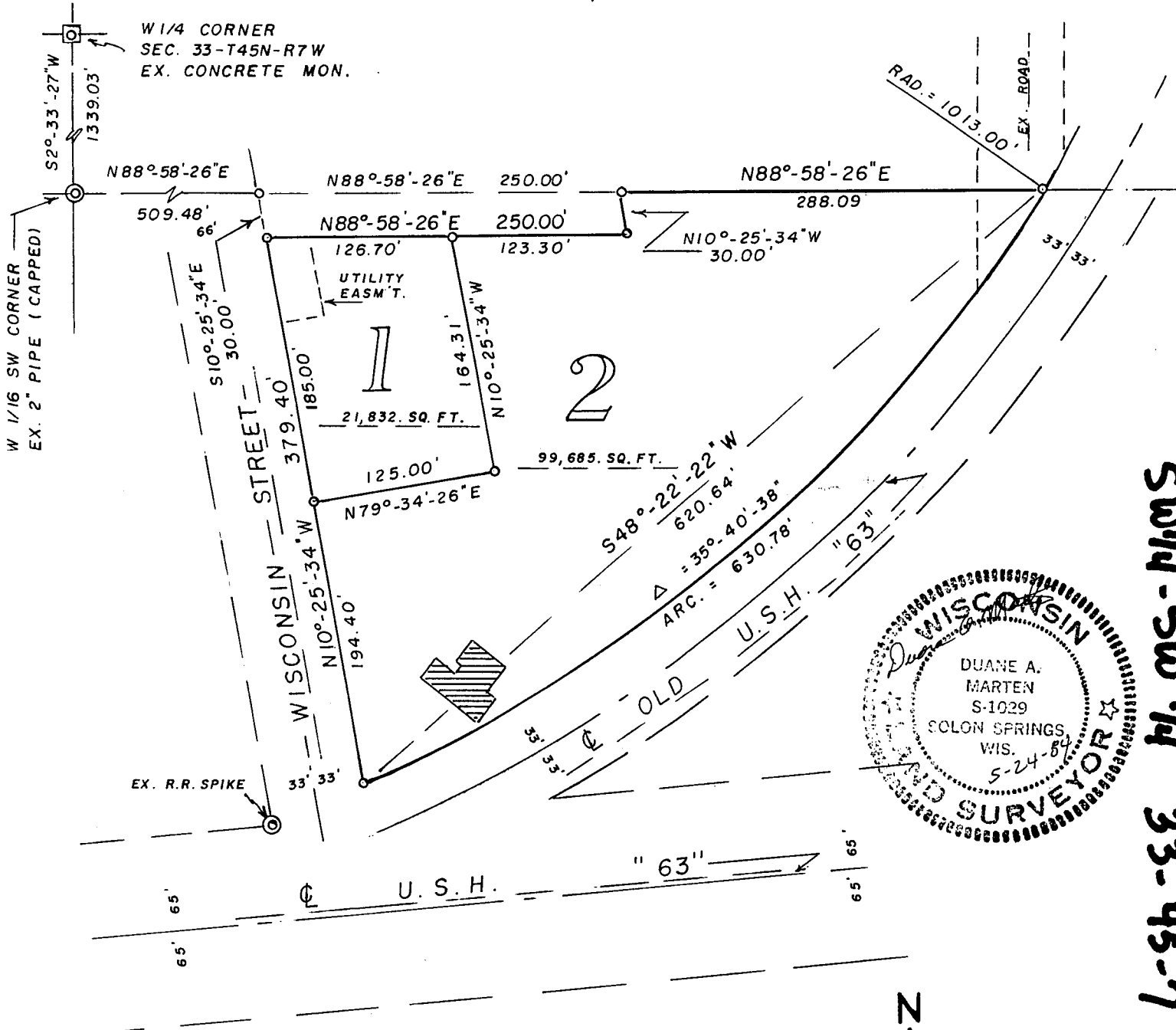

SW 1/4 - SW 1/4 33-45-7

BEARINGS ARE REFERENCED TO THE WEST  
 LINE OF SEC. 33. ASSUMED TO BEAR  
 N2°-33'-27"E.

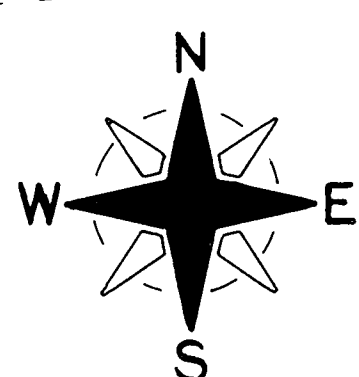

- ⊙ = EX. IRON SURVEY MON.
- = SET 1" X 24" IRON PIPE MON.  
 MIN. WT. 1.13 LBS./LIN. FT.

SCALE - 1" = 100'

339

SURVEYOR'S CERTIFICATE :

I, Duane A. Marten, Registered Land Surveyor, hereby certify:

That I have surveyed, divided and mapped that part of the SW $\frac{1}{4}$ -SW $\frac{1}{4}$ , Sec. 33-T45N-R7W, Town of Drummond, Bayfield County, Wisconsin, bounded and described as follows:

Commencing at the W $\frac{1}{4}$  corner of said Sec. 33; thence S2 $^{\circ}$ -33'-27"W along the West line of the Sec., 1339.03 feet; thence N88 $^{\circ}$ -58'-26"E, 509.48 feet to the Easterly line of Wisconsin Street; thence S10 $^{\circ}$ -25'-34"E along said Easterly line, 30.00 feet to the point of beginning; thence N88 $^{\circ}$ -58'-26"E, 250.00 feet; thence N10 $^{\circ}$ -25'-34"W, 30.00 feet; thence N88 $^{\circ}$ -58'-26"E, 288.09 feet to the Northwesterly line of Old Hwy. "63"; thence along said Northwesterly line on a curve concave to the NW and having a radius of 1013.00 feet (the chord of which bears S48 $^{\circ}$ -22'-22"W, 620.64 feet) a distance of 630.78 feet to the Easterly line of Wisconsin Street; thence N10 $^{\circ}$ -25'-34"W along said Easterly line, 379.40 feet to the point of beginning. Subject to all easements and reservations of record.

That such plat is a correct representation of all exterior boundaries of the land surveyed and the subdivision thereof made.

That I have made such survey, land division and plat by the order and under the direction of Mr. George Phillips.

That I have fully complied with Chapter 236.34 of the Wisconsin Statutes and the subdivision regulations of Bayfield County, to the best of my knowledge and belief.

Dated this 24 day of May, 1984.

Duane A. Marten

DUANE A. MARTEN, REGISTERED LAND SURVEYOR, S-1029  
VACATIONLAND SURVEYOR'S, INC.  
SOLON SPRINGS, WIS.

APPROVED: BAYFIELD COUNTY ZONING COMMITTEE  
DATED 8 JUNE 1984  
DAVE LEE David K Lee ADM.

