

REGISTER'S OFFICE } S.S. Doc. No. **353751**  
 Bayfield County, WIS. }  
 RECORDED AT 2:50 P.M. }  
 ON JUN 8 - 1984 IN *Otto Korpela*  
 Vol. 3 of CSM Page 341-342  
 REGISTER OF DEEDS

# 364

**BAYFIELD CO. CERTIFIED SURVEY NO. 000504**

LOCATED IN  
 GOV'T. LOT 6, SEC. 2-T43N-R6W, TOWN OF NAMAKAGON,  
 BAYFIELD COUNTY, WIS.

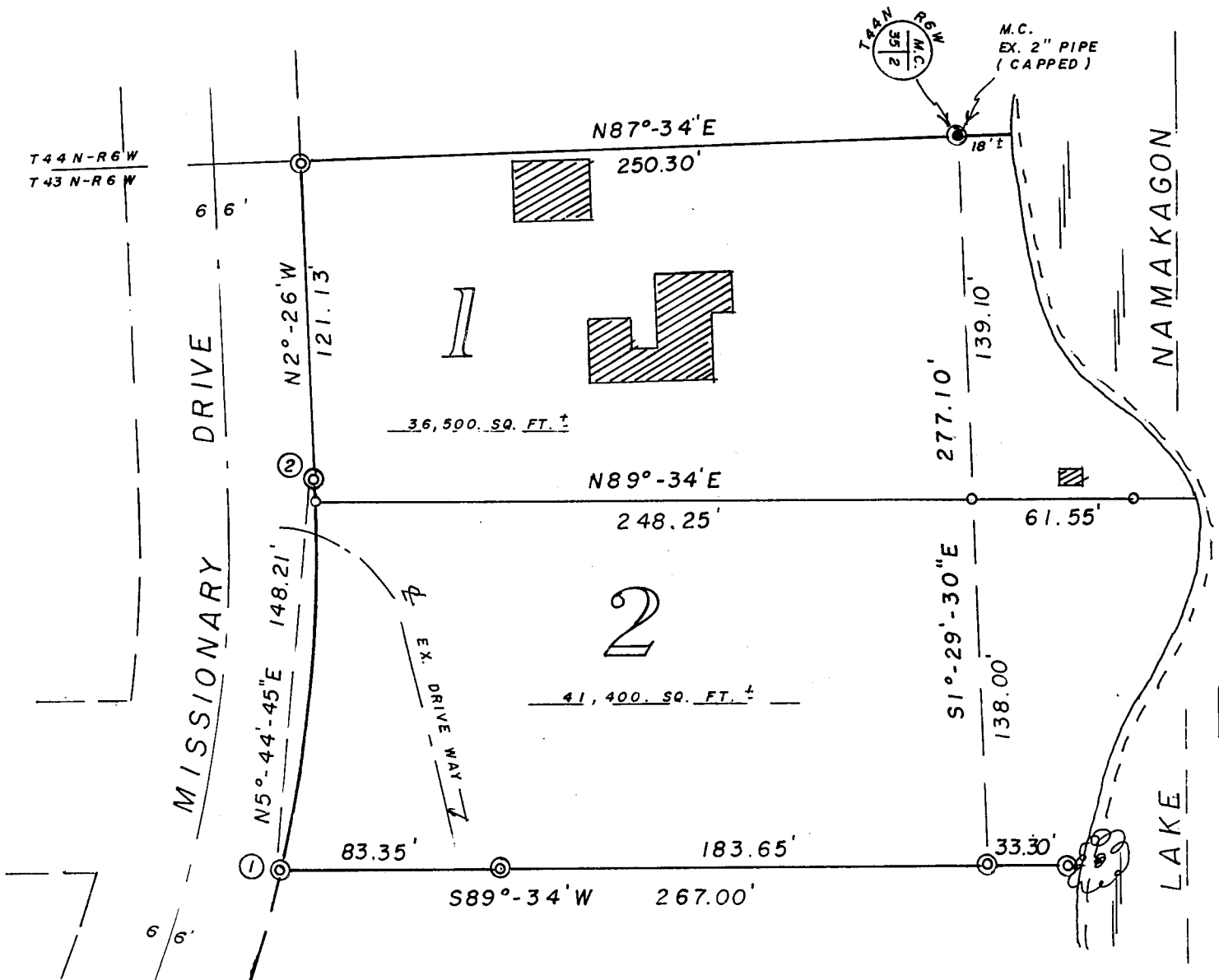

CURVE NO.	LOT NO.	RADIUS LENGTH	CHORD LENGTH	CHORD BEARING	CENTRAL ANGLE	ARC LENGTH
1-2		520.87'	148.21'	N5°-44'-45"E	16°-21'-30"	148.71'
	2	520.87'	138.95'	N6°-16'-31"E	15°-19'-38"	139.36'
	1	520.87'	9.35'	N1°-55'-09"W	1°-01'-42"	9.35'

BEARINGS ARE REFERENCED TO NORTH LINE  
 SEC. 2. ASSUMED TO BEAR N87°-34'E.

SCALE - 1" = 60'

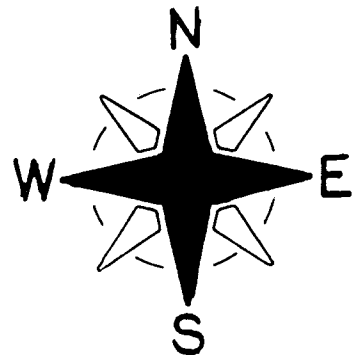

⊙ = EX. IRON SURVEY MON.

○ = SET 1" X 24" IRON PIPE  
 MIN. WT. 1.13 LBS./LIN. FT.



Gov. Lot. U 2-43-6

341

SURVEYOR'S CERTIFICATE

I, Duane A. Marten, Registered Land Surveyor, hereby certify:

That I have surveyed, divided and mapped that part of Gov't. Lot 6, Sec. 2-T43N-R6W, Town of Namakagon, Bayfield County, Wisconsin, bounded and described as follows:

Beginning at the meandercorner on the West side of Lake Namakagon and on the North line of said Sec. 2 (said point being 18 feet, more or less, from the water's edge of Lake Namakagon); thence S1°-29'-30"E along a meanderline, 277.10 feet to a point 35 feet, more or less, from the water's edge of Lake Namakagon; thence S89°-34'W, 267.00 feet to the Easterly line of a 66 foot roadway; thence along said Easterly line on a curve concave to the NW and having a radius of 520.87 feet (the chord which bears N5°-44'-45"E, 148.21 feet) a distance of 148.71 feet; thence N2°-26'W along said Easterly line, 121.13 feet to the North line of Sec. 2; thence N87°-34'E along said line, 250.30 feet to a point 18 feet, more or less, from the water's edge of Lake Namakagon and the point of beginning. Including all lands lying between the above described meanderline and the water's edge of Lake Namakagon. Subject to all easements and reservations of record.

That such plat is a correct representation of all exterior boundaries of the land surveyed and the subdivision thereof made.

That I have made such survey, land division and plat by the order and under the direction of Martha Schwab.

That I have fully complied with Chapter 236 of the Wisconsin Statutes and the subdivision regulations of Bayfield County to the best of my knowledge and belief.

Dated this 6 day of June, 1984.

Duane A. Marten

DUANE A. MARTEN, REGISTERED LAND SURVEYOR, S-1029  
VACATIONLAND SURVEYOR'S, INC.  
SOLON SPRINGS, WIS.

APPROVED: BAYFIELD COUNTY ZONING COMMITTEE  
DATED: 8 JUNE 1984  
DAVE LEE Dave Lee ADM.

