

REGISTER'S OFFICE } S.S. Doc. No. 353946
 Bayfield County, WIS.
 RECORDED AT 12:25 P.M.
 ON JUN 21 1984 IN *Otto Korpela*
 Vol. 3 of C.S.M. Pages 347-348 Incl. REGISTER OF DEEDS

368

BAYFIELD COUNTY
 CERTIFIED SURVEY MAP No. 000507
 LOTS 1, 2, and 3, BLOCK 2 — PIKE LAKE PARK SUBDIVISION
 GOV'T. LOT 8, SEC. 28, T47N, R8W
 TOWN OF IRON RIVER, BAYFIELD COUNTY, WI.

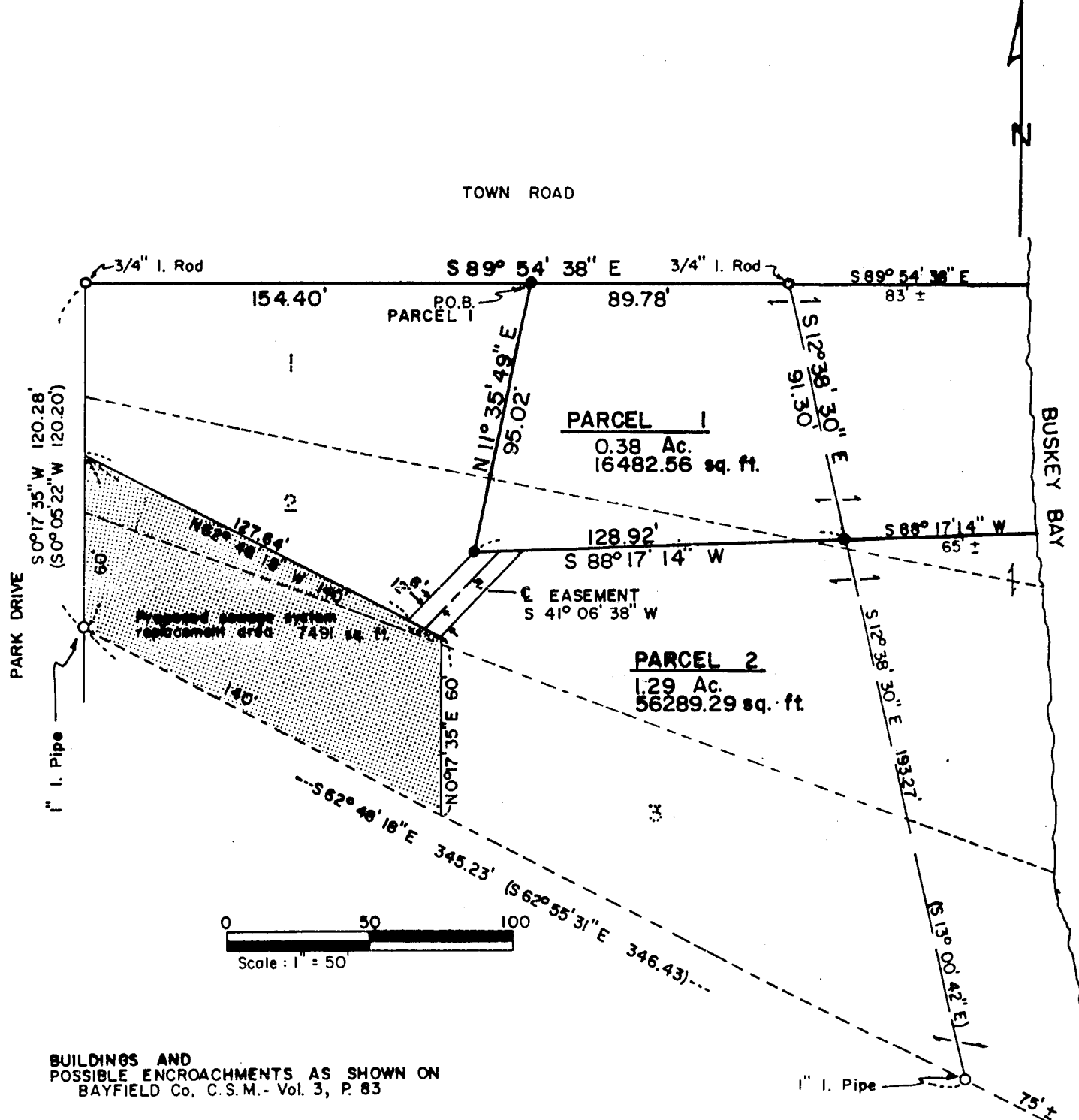

Gov. Lot. 8 28-47-8

BUILDINGS AND POSSIBLE ENCROACHMENTS AS SHOWN ON BAYFIELD Co. C.S.M.- Vol. 3, P. 83

LEGEND	
●	1 1/4" O.D. IRON PIPE (SET) Wt. - 1.13 lbs./lin. ft.
○	IN-PLACE MONUMENT (As per Bayfield Co. C.S.M.- Vol. 3, P. 83)
—	SHORELINE
(34.56)	BEARING OR DISTANCE OF RECORD

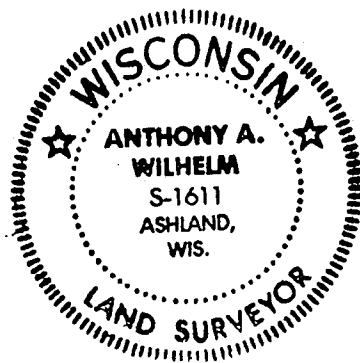

WILHELM
WE
 ENGINEERING
 Ashland, WI.

SURVEY FOR RONALD A and KAREN GONEAU
 SURVEYED 9/15/83
 DRAWN 4/12/84, W. RADO
 REVISED 5/22/84 TO INCLUDE LOTS 1,2,3

P.L. 00

347

SURVEYOR'S CERTIFICATE

I, ANTHONY A. WILHELM, A DULY REGISTERED LAND SURVEYOR UNDER THE LAWS OF THE STATE OF WISCONSIN, HEREBY CERTIFY:

THAT A SURVEY HAS BEEN MADE UNDER MY DIRECT SUPERVISION OF THE FOLLOWING DESCRIBED PARCELS OF LAND, LOCATED IN LOTS 1, 2, AND 3, BLOCK 2, PIKE LAKE PARK SUBDIVISION, GOVERNMENT LOT 8, SECTION 28, TOWNSHIP 47 NORTH, RANGE 8 WEST, TOWN OF IRON RIVER, BAYFIELD COUNTY, WISCONSIN, MORE PARTICULARLY DESCRIBED AS FOLLOWS:

PARCEL 1

COMMENCING AT A 3/4-INCH IRON ROD MARKING THE NORTHWEST CORNER OF SAID LOT 1; THENCE S 89°54'38" E ALONG THE NORTH LINE OF SAID LOT 1, 154.40 FEET TO A 1-1/4 INCH (OUTSIDE DIAMETER) IRON PIPE, WHICH IS THE POINT OF BEGINNING (P.O.B.) OF SAID PARCEL 1; THENCE CONTINUING S 89°54'38" E ALONG THE NORTH LINE OF SAID LOT 1, 89.78 FEET TO A 3/4-INCH IRON ROD LOCATED N 89°54'38" W, 83 FEET, MORE OR LESS, FROM THE SHORELINE OF BUSKEY BAY; THENCE S 12°38'30" E ALONG A RANDOM LINE, 91.30 FEET TO A 1-1/4 INCH (OUTSIDE DIAMETER) IRON PIPE LOCATED S 88°17'14" W, 65 FEET, MORE OR LESS, FROM THE SHORELINE OF BUSKEY BAY; THENCE S 88°17'14" W, 128.92 FEET TO A 1-1/4 INCH (OUTSIDE DIAMETER) IRON PIPE; THENCE N 11°35'49" E, 95.02 FEET TO THE P.O.B., INCLUDING ALL LANDS LYING BETWEEN THE RANDOM LINE DESCRIBED ABOVE AND THE WESTERLY SHORELINE OF BUSKEY BAY WHICH LIE BETWEEN THE TRUE EXTENSIONS OF THE NORTHERLY AND SOUTHERLY PROPERTY LINES DESCRIBED ABOVE.

PARCEL 1 CONTAINS 0.38 ACRES MORE OR LESS.

PARCEL 2

LOTS 1, 2, AND 3, LESS THE ABOVE DESCRIBED PARCEL 1. PARCEL 2 CONTAINS 1.29 ACRES, MORE OR LESS.

SAID PARCELS 1 AND 2 SUBJECT TO ALL EASEMENTS AND RESTRICTIONS OF RECORD.

BEARINGS BASED ON THE NORTH LINE OF SAID LOT 1, PREVIOUSLY ESTABLISHED AS S 89°54'38" E (AS PER BAYFIELD COUNTY C.S.M. - VOL. 3, P. 83).

THAT THIS CERTIFIED SURVEY MAP IS A CORRECT REPRESENTATION OF THE EXTERIOR BOUNDARIES OF SAID PARCEL.

THAT I HAVE FULLY COMPLIED WITH THE REQUIREMENTS OF SECTION 236.34 OF THE WISCONSIN STATUTES RELATING TO THE PRACTICE OF LAND SURVEYING.

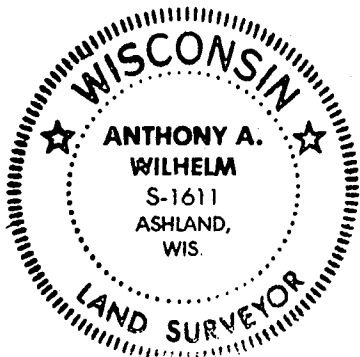

Anthony A. Wilhelm June 18, 84
ANTHONY A. WILHELM
WISCONSIN REG. NO. S-1611