



Stock No. 26273

#3689

PLAT OF SURVEY

OF LANDS LOCATED IN THE E 1/2, GOV'T. LOT 2, SEC. 20 - T45N - R9W, TOWN OF BARNES, BAYFIELD COUNTY, WIS.

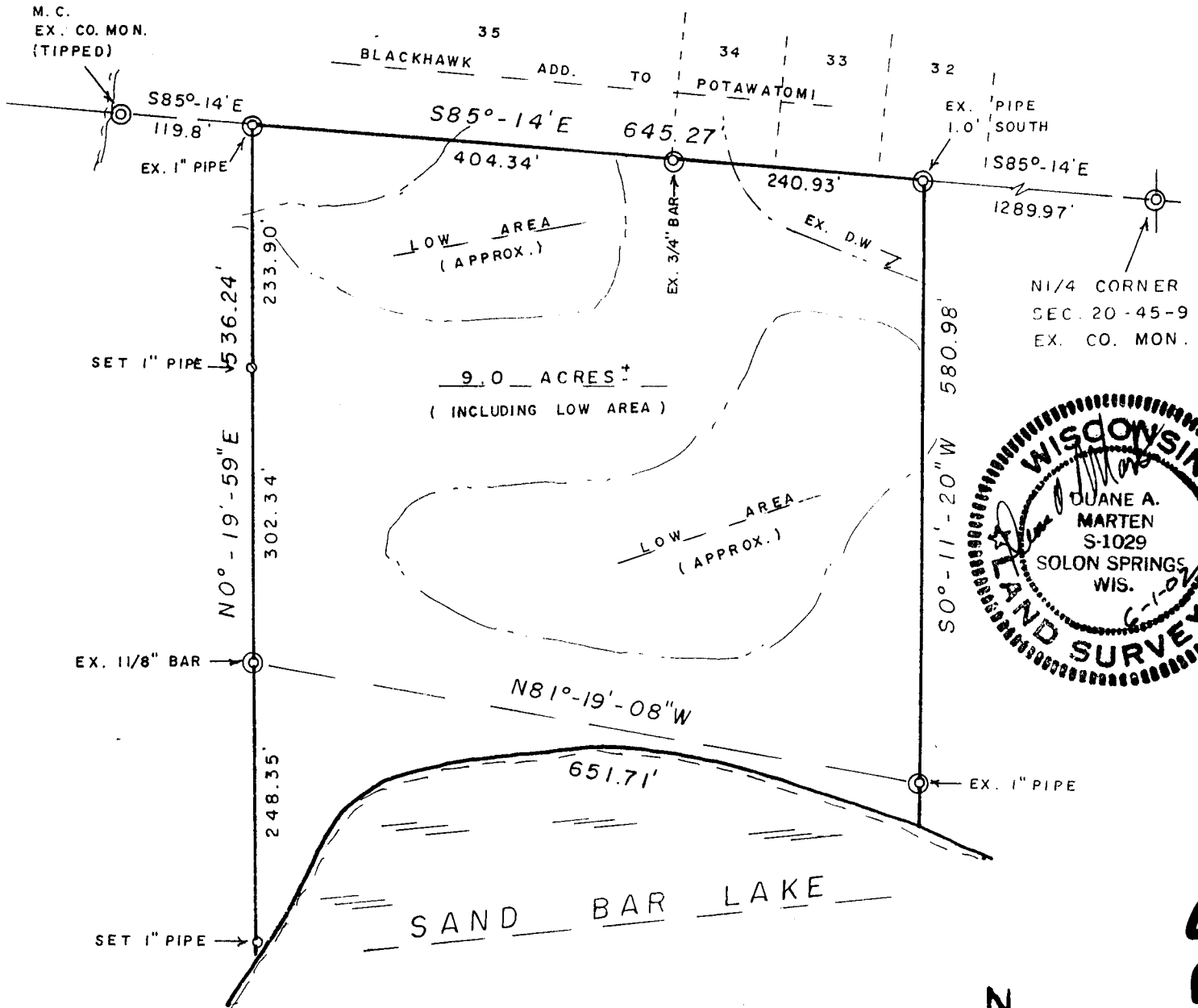

BEARINGS REFERENCED TO NORTH LINE OF SEC. 20 - ASSUMED TO BEAR S85° - 14'E

- ⊙ = EX. IRON SURVEY MON.
- = SET 1" IRON PIPE MON. MIN. WT. 1.13 LBS./LIN. FT.

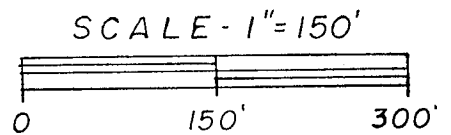
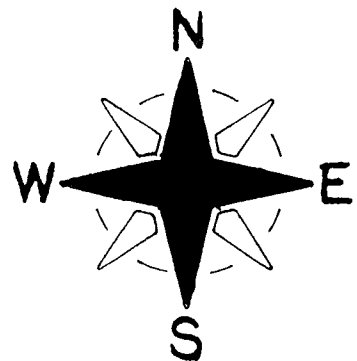

I HEREBY CERTIFY THE ABOVE MAP IS TRUE AND CORRECT TO THE BEST OF MY KNOWLEDGE AND BELIEF. DATED THIS 1 DAY OF June, 2002.

*Duane A. Marten*

DUANE A. MARTEN S-1029 VACATIONLAND SURVEYORS, INC. SOLON SPRINGS, WI

SURVEYED FOR = ROGER FROELICH 397 TRANSIT AVE. W. ROSEVILLE, MN. 55113 651 484 3175

SHEET 1 OF 1

GC 2

20-45-9